Merchants offering bargains are helping to reduce the cost of living. Their ads in The Post are good news in the home.

The Washington Post.

Today and Tomorrow—Cloudy today, showers tonight or tomorrow; warmer. Southeast and South winds.
Yesterday—High, 79; low, 51. 1931—High, 80; low, 67.
Details on back page.

NO. 20,549. ENTERED AS SECOND CLASS MATTER, POSTOFFICE, WASHINGTON, D. C. WASHINGTON: MONDAY, SEPTEMBER 19, 1932.
COPYRIGHT, 1932, BY THE WASHINGTON POST CO.
THREE CENTS.

BRITISH REJECT REICH PLEA FOR ARMS REVISION

New World Conference to End Inequalities Is Proposed.

THREAT TO LEAVE GENEVA PARLEY HIT

Says Reduction, Not Gain, in Powers' War Strength Must Be Achieved.

London, Sept. 18 (A.P.).—Great Britain responded today to Germany's demand for arms equality by proposing a new international convention to wipe out inequalities, but insisted that Germany had no legal right to seek readjustment outside the world disarmament conference.

It was further proposed in an official statement ultimately to replace the military restrictions of the Versailles treaty with the new convention, which also would include the limitations on armaments imposed by existing treaties.

The British statement was inspired by the German aide memoire which was sent to France on August 29, and which threatened withdrawal from the disarmament conference unless Germany's demands were considered.

Since then Germany has informed Arthur Henderson, president of the conference, that she could not participate in the next meeting of the conference unless it was established that Germany would be included in any solution that may be found.

Need for Change Conceded.

The "untimeliness" of the German threat to withdraw was regretted by the British government, but it was conceded there was a moral need for readjustment.

Thus, in effect, Great Britain offered the German government renewed assurances of British effort, if Germany will reconsider and remain within the conference.

The British statement, in recognizing the moral need for readjustment, held that the German arms limitation contained in the Versailles treaty was "intended to be, and announced to be, the precursor of general limitation by others."

"His majesty's government," the statement went on, "do not deny the fact, and do not seek to minimize the force of this contention."

But German efforts to reach an adjustment outside the conference were denied on legal grounds.

Economic Conditions Cited.

Economic conditions and the impending world economic conference were alluded to.

"A desirable consummation can not be obtained by peremptory challenge

Continued on Page 2, Column 3.

Mechanical Man Shoots Inventor

Steel Monster Disobeys and Fires Bullet That Wounds Its "Boss."

Brighton, England, Sept. 18 (U.P.).—Alpha, the mechanical man, turned on his inventor today in the manner of a frankenstein monster.

Harry May, who built the huge man of steel, was demonstrating Alpha's powers before a Brighton audience and was showing how the robot is able to fire a revolver. Before May could give the command, Alpha turned suddenly, pointed the gun at the inventor and fired. The bullet passed through May's right hand.

"I always had a feeling Alpha would turn on me some day," May said, "but this is the first time he ever disobeyed my commands. I don't know why he fired before I gave the signal."

Alpha, in addition to his ability to shoot, reads newspapers and can tell time.

Sea Claims Army Flier Near Hawaii

Another Missing as 2 Are Saved When Bomber Is Forced Down.

Honolulu, Sept. 18 (U.P.).—Corpl. John Hart was drowned and two Army aviators were rescued today when a bombing plant was forced to descend in heavy seas 5 miles off Koko Head. The fate of a fourth man was not certain. The plane was wrecked.

Lieut. J. C. Kilborn, pilot, and Sergt. S. P. Riales were rescued from a rubber raft by a fishing sampan. Hart apparently was drowned when his parachute pulled him under.

Private Long, fourth man in the plane, has not been accounted for, but may have been rescued by an amphibian plane which landed near the wreckage. The amphibian, unable to take off from the rough sea, was being towed in by the sampan.

4-Legged Fish Called Lost Evolution Link

Petrified Remains Reported Discovered in Greenland by Koch Are Thought to Show Connection With Toad Family.

Copenhagen, Sept. 18 (A.P.).—Lauge Koch, veteran Arctic explorer, today returned from Greenland with the claim that he had found evidence of one of the missing links in the chain of evolution—a four-legged fish that walked ashore.

The holder of the American National Geographical Society's Charles P. Daily medal said he had found the petrified remains of the four-legged fish in the vicinity of an estuary of Frantz Joseph Fjord.

"As you know," he explained, "scientists have divided evolution into five main groups. These begin with fish, toads representing the next group. Then come reptiles, then birds, and finally mammals.

"But the connecting link between these groups has been missing. This link I claim to have found between fishes and toads. We found petrified remains of incalculable value."

The explorer also revealed that he believed his scientific researches will prove the Wegener theory wrong. This theory holds that Greenland is gradually shifting westward.

He and his party were officially welcomed today by Premier Theodore Stauning and other dignitaries in the cabin of the Gustav Holm on its return from the north.

Dr. Koch, hailed as one of Denmark's most daring and resourceful explorers, sailed June 15 at the head of an expedition to East Greenland. He had with him a large staff of young scientists and seasoned Greenland explorers. He and his party sailed on two ships.

They are 40-year-old little vessels, the Gustav Holm, 217 tons, and the Godthaab, 162 tons, both heavily built and so reinforced they were capable of withstanding the ice pressure in the treacherous Greenland waters. The ships were packed full of stores and materials for hut

Continued on Page 9, Column 1.

JAPAN AND SOVIET PLAN BIG OIL DEAL

Tokyo Aims to Make Navy Independent of U. S. Supplies.

Berlin, Sept. 18 (U.P.).—Japan is negotiating a big petroleum contract with the Soviet Naphtha Syndicate to make the Japanese navy independent of United States oil supplies, it was learned today. A group of prominent Japanese business men is en route to Moscow to arrange the contract.

It is an open secret that a growth in tension between Japan and the United States during the Manchurian troubles has increased the Japanese navy's urgent desire to emancipate itself from reliance on American oil resources.

Tokyo's plan of buying oil from Russia coincides with a campaign in Moscow to augment Soviet petroleum sales. It is recalled that the Soviet government has just concluded a large deal in Paris assuring big Russian oil shipments to France.

Conclusion of the Japanese contract will further safeguard and stabilize Russian oil exports for several years.

Brazil Federals Claim Another Town's Capture

Rio de Janeiro, Sept. 18 (A.P.).—The government announced today that federal troops had occupied Jaguary, seven miles from Campinas, in the northern sector. It was said the São Paulo rebels had evacuated Campinas.

Sao Paulo, Sept. 18 (A.P.).—The Sao Paulo revolutionaries today claimed the important district of Santa Catherina State, El Contestado, and joined the constitutionalist cause. It was added the El Contestado group had occupied the railway section of Porto Uniao and Ponta Grossa.

Naval Ensign Is Killed In California Accident

San Diego, Calif., Sept. 18 (A.P.).—Ensign Walter G. Bowker, 22, of Naval Air Station, San Diego, was killed today when his motor car failed to make a curve on a beach highway and crashed through a filling station and sandwich shop.

MILITIA CALLED OUT WHEN 2 DIE IN FEUD

Commonwealth Attorney and Companion Ambushed in Kentucky Town.

Manchester, Ky., Sept. 18 (A.P.).—Two men were killed, one was wounded and another man and an elderly woman narrowly escaped being shot today as a feud that had its inception during the Civil War broke out anew in the shadows of the Clay County courthouse here. Tonight a detachment of 25 Kentucky National Guard troops patrolled the streets of this little community and authorities voiced apprehension that the trouble was not yet over.

One of the men slain was Commonwealth Attorney Frank H. Baker, 39, of London, Ky. The other was identified as John Brockman, about 25 years old, formerly of Breathitt County, Ky., and southern Indiana. The wounded man was Frank Young, 40, who was shot in the left hip.

The shooting started this morning and kept up intermittently for several hours. The fire, authorities said, apparently came from men barricaded in the courthouse.

Baker and a group of men went last night to the home of Wiley Baker, 62, the Commonwealth attorney's uncle, opposite the courthouse. This morning, one of the men in the group said, the official walked outside the house after eating breakfast and was

Continued on Page 4, Column 1.

Warship Rushing Officer To Hospital Ends Dash

San Diego, Calif., Sept. 18 (A.P.).—Bearing Vice Admiral Joel R. P. Pringle, critically ill, the U. S. S. West Virginia arrived off Point Loma today and transferred the stricken officer to the mine sweeper Robin, which rushed him to the Naval Hospital here.

Admiral Pringle, who commands the battleship divisions of the battle force, was brought from Puget Sound aboard his flagship, which made the 1,500-mile run under forced draft. Dr. Arthur B. Cecil, Los Angeles specialist, awaited him here. The only statement issued by physicians was that "Admiral Pringle has been admitted to the hospital. His condition is serious."

Capital Prohibition Arrests Pass Those of Many States

More Alleged Violators of Dry Law Seized Here in August Than in Entire State of Virginia, United States Figures Show.

The life of a Washington bootlegger is harsh, indeed, when compared to the trials of liquor purveyors in 22 States and possessions which had fewer prohibition arrests during August than the District.

During the month the Bureau of Prohibition reports there were 112 arrests, which totally eclipses the number in 22 States and possessions, the population of many of which exceed that of the District.

The arrests here exceeded the number in the entire State of Virginia, which had only 78 arrests. In West Virginia there were 205 arrests by State and Federal enforcement officers. Maryland had 249 arrests by State and Federal agencies. In Washington seizures were made of 571 gallons of beer and 1,058 gallons of liquor.

Also, the chances of a beer or liquor peddler being convicted here are vastly greater than in New Jersey, where more beer and liquor was seized than in any other State. During the month, 57,338 gallons of beer and 47,737 gallons of liquor were seized by Federal agencies in the Garden State. All of the confiscations were by Federal officers.

Yet, in New Jersey there was only one conviction by jury, eight pleas of guilty and ten acquittals. In Washington there were 6 verdicts of guilty, 51 pleas of guilty and 9 acquittals.

The average fine in the District was $144 and the average sentence was 47 days, while in New Jersey the average jail sentence was 30 days with no fines. The average fine throughout the country was $164 and the average sentence 170 days.

Throughout the country 8,811 arrests were made compared with 9,335 in the same month of last year, and

Continued on Page 4, Column 1.

DEATH TOLL IS 6 AS POLICE FIGHT WITH OUTLAWS

2 Oklahoma Bandits Die in Trap After Killing Posseman.

DEPUTY AND FUGITIVE ARE EARLIER VICTIMS

Body of Another Member of Gang Wanted in Murder Is Being Sought.

Tahlequah, Okla., Sept. 18 (U.P.).—The death toll of a two-day pitched battle between Oklahoma peace officers and a gang of mountain outlaws was increased to six late today.

A posse of seventeen police and volunteers surrounded Ky Carlysle and Troy Love in a thicket near here and killed them both. Before dying the outlaws shot and killed one posseman, Andrew McGinniss, of Muskogee, and wounded an officer.

Carlysle and Love were members of a gang wanted at Muskogee for fatally wounding Mrs. Susie Sharpe last September 2 as she drove along the Muskogee-Bragg highway with her family.

Deputy Sheriff Webster Reece, 44, died yesterday as a result of a gun battle with the desperadoes. One of the outlaws, Buddy McClain, 27, Cookson Hills farmer, was fatally wounded.

Fourth Suspect Killed.

In addition, police learned tonight that a fourth suspect, as yet unidentified, was killed. Officers were searching for his body in a mountain canyon near here.

Search for Carlysle and Love was started immediately after they eluded possemen during the shooting yesterday. National guardsmen were deployed over the hills. The men were armed with grenades and tear gas.

Late this afternoon a posse including Sheriff Parker, of Sallisaw, Sheriff Jim Sanders, of Cherokee County, and Sheriff V. S. Cannon, of Muskogee, learned Carlysle and Love were hiding near the farm of Dick Carter. Carter had rented the men horses, but they returned the animals because Carlysle, weak from a bullet wound, could not ride.

Fugitives Surrounded.

The officers then surrounded the two fugitives in the thicket. The desperadoes opened fire, using Army ammunition and regulation Army rifles. An officer from Vinita, Okla., was shot in the leg.

The possemen poured rifle and revolver fire into the thick underbrush. Carlysle and Love attempted to escape by making a bold dash across a small meadow.

Both fell with between 15 and 20 bullet wounds in their bodies.

Carlysle was a fugitive from the Oklahoma Penitentiary; Love had an uncompleted term to serve in the Arkansas State Prison.

Two More Sought.

The officers continued their search for two more of the gang, who escaped during the gun battle Saturday.

Mrs. Sharpe was riding from Braggs to Muskogee with her husband, daughter and grandson when highwaymen ordered Sharpe to halt his automobile. Sharpe speeded up and the robbers opened fire. Mrs. Sharpe was killed, the daughter and grandson seriously wounded. Both recovered.

The desperadoes, officers knew, made their rendezvous in the Cookson Hills, finding protection among the mountain folks and hiding in the heavy thickets and sharp canyons.

Carter and several others were held in jail here tonight, facing charges of aiding the outlaws in their attempt to escape.

Criminal Charges Put Against Davila

Chile Conservatives Open Test Case for Use in Future Revolts.

Santiago, Chile, Sept. 18 (U.P.).—Carlos Davila, who was ousted last week as acting President of Chile, was charged with violating the criminal code by acting against the constituted authorities in a formal accusation made today by Anibal Vergara, a Conservative politician.

The accusation, signed by many citizens, was considered principally a test case on which action against future revolutionists might be hung. It characterizes the growing feeling here against unstable politics which have kept the country in a state of unrest for the last six months.

Davila resigned as president last week because of internal dissension in the Socialist government, and has announced his intention of returning to the United States, where he once was Chilean Ambassador, to seek employment.

Gandhi Prepares For Death Fast

Reduces Diet Further, but Hopes British Will Relent on Elections.

Bombay, Sept. 18 (A.P.).—Mahatma Gandhi made further reductions in his diet and began abstaining from all physical exercise today in preparation for his "fast unto death."

Having set Tuesday as the day he will begin the fast in protest against British government plans for communal elections in India, the mahatma has been preparing for the event for weeks. It was learned at Veroda Jail at Poona, where he is held, that he has been studying way to extend his life as long as possible after beginning the hunger strike.

He declared, however, he still hoped the situation might change and relieve him of the necessity of fulfilling his vow. The only condition on which he offered to withdraw from his plan was abandonment of the British elections scheme. Meanwhile he has started cutting down his diet of staple foods and milk and today ate only sparingly and between long intervals.

BOLIVIA OFFERS TRUCE IN CHACO

Note Sent Here Requires Paraguay Agreement Beforehand.

La Paz, Sept. 18 (A.P.).—The Bolivian government said it would call an immediate halt to hostilities in the Gran Chaco region, if Paraguay agrees beforehand to such action, in a note sent today to the American Neutrals Commission in Washington.

The note, signed by Julio A. Gutierrez, minister of foreign relations, was addressed to Francis White, president of the commisson. It said:

"In answer to the note of the neutrals yesterday, my government, in accordance with its former declarations, especially those of its note of the 16th, accepts the immediate cessation of hostilities, if Paraguay likewise agrees beforehand.

Securities of Nonaggression.

"As for securities of nonaggression, my government believes that once an agreement to cease hostilities has been made, it would be loyally complied with. It believes the question would be solved to the greatest advantage by a civil commission of neutrals to guarantee nonaggression and to determine the aggressor in case of a violation. * * *

"Regarding demobilization in the Chaco, it believes that it should be agreed upon on the basis of according equal conditions as to terrain to both parties," the statement concluded.

Shortly before this, the chairman of the war committee in the chamber of deputies said there was a possibility "the undeclared war in the

Continued on Page 2, Column 6.

Agreement Ends Ohio Coal Strike

Gov. White's Program Is Accepted by Miners' Delegates.

Murray City, Ohio, Sept. 18 (A.P.).—Gov. George White's ten-point program for settlement of the southern Ohio bituminous coal strike was accepted by representatives of the miners today at a delegate meeting called to ratify an informal agreement reached last week by mine union officials, operators and the governor. Meeting at the call of their union leaders, miners' delegates voted 72 to 24 for ratification of the peace plan.

Their action ended a strike which started February 1 when the operators effected a reduced wage scale. The scale stipulated in the governor's plan is slightly higher than the operators' scale.

The meeting was the second held by the miners to consider the settlement terms earlier agreed to by the United Mine Workers of America. They met Friday, but postponed action when it was found that 18 of the 96 delegates were without instructions from their local unions. Today's developments end the strike in all parts of the State since miners and operators in other districts previously accepted the governor's program, which will be operative until next May.

Storm Warnings Issued On Gulf Coast of Texas

New Orleans, La., Sept. 18 (U.P.).—Storm warnings for the Gulf Coast from Port Arthur to Corpus Christi, Tex., were ordered tonight as a tropical disturbance moved in the direction of Galveston.

The Weather Bureau announced receipt of a 10 p. m. advisory, warning of a disturbance, "intensity unknown, 250 miles south of Galveston, moving in a northerly direction."

WHITE HOUSE MEETING LAYS PLANS TO SPEED REPUBLICAN CAMPAIGN

Garner Reaches Side Of Dying Mother, 82

Associated Press Photo.

MRS. SARAH JANE GARNER, seriously ill in Detroit, Red River County, Tex. Her son, Speaker John N. Garner, arrived there yesterday after a hurried trip from Washington.

Speaker Recognized by Parent After Race With Death.

Detroit, Tex., Sept. 18 (A.P.).—John N. Garner, Democratic vice presidential nominee, today won a race against death threatening his elderly mother, Mrs. Sarah Jane Garner.

Arriving here at 4:30 p. m., after a hurried trip from Washington, the Speaker of the House of Representatives went immediately to the home of his mother, who recently became seriously ill. She had been in failing health for many months.

In a virtual state of coma, the 82-year-old woman apparently did not

Continued on Page 2, Column 7.

CHINESE IN MANILA TO BOYCOTT JAPAN

"Humiliation Day" Marking Loss of Manchuria Cause of Trade Act.

Manila, Sept. 18 (A.P.).—Six hundred Chinese, including many of the leading merchants of the Philippines, at a mass meeting here today voted to declare a boycott on all Japanese goods in the Philippine Islands.

The mass meeting was in observance of "Humiliation Day," called on the anniversary of the occupation of Manchuria by the Japanese. A boycott on Japanese goods has been in effect for months, but heretofore has been little discussed publicly by the Chinese merchants, who control three-quarters of the Philippine retail trade.

At today's meeting the merchants approved a resolution declaring a boycott, while respecting Philippine law. Consul General J. K. Wong presided.

A Chinese boycott against Japanese goods was the direct cause of 35 days of fierce fighting in Shanghai last February and March, when Jap-

Continued on Page 4, Column 2.

ROOSEVELT ACCUSED OF COPYING HOOVER

Republicans Hold Rail Arguments "Cribbed" From President and I. C. C.

New York, Sept. 18 (A.P.).—Statements released through the Republican national committee asserted today that Gov. Roosevelt's suggestions regarding railroads were "lifted bodily from the President's message to Congress" last December, and "cribbed" from Interstate Commerce Commission documents.

Comments on Gov. Roosevelt's Salt Lake City speech were signed by Representative Bertrand H. Snell, House leader; Senator James E. Watson, of Indiana, and Senator Daniel O. Hastings, of Delaware, assistant Eastern campaign manager.

"I am glad to see that Gov. Roosevelt is making progress," read Representative Snell's statement. "The first constructive suggestion that he has made during the entire campaign is lifted bodily from the President's message to Congress as late as last December, referring to the railroad situation. * * *

"I am also glad that Gov. Roosevelt

Continued on Page 2, Column 8.

Output of Rare Vitamin A Now Possible in Quantity

Cleveland Chemists Announce Valuable Vegetable Substance Will Be Available for General Medical Practice; Sold for $11,000 a Pound.

Cleveland, Sept. 18 (A.P.).—Vitamin A, which in its primary form has been so rare that it commanded a price greater than gold or platinum, may now be produced by the pound.

A new process of extraction, in which the equivalent of a carload of vegetables, such as carrots, is required to produce an appreciable amount of the vitamin, is the work of Dr. A. F. O. Germann and his assistant, Dr. Harold M. Barnett. Both are connected with a Cleveland biochemistry laboratory.

Vitamin A, in its primary form, was first isolated in the yellow vegetable, the carrot, in 1826.

But it has existed in such minute quantities that only a few months ago it commanded a price equivalent to more than $11,000 a ponud. Quotations were by the gram, however, and it is doubtful if a pound existed in the world.

One value of the new process, Dr. Germann said, is that the vitamin may be produced at prices which will make it available to physicians in ordinary practice.

But its chief value, he added, will be in spurring widespread medical research, impossible heretofore because of the cost.

The primary form of vitamin A, when isolated in 1826, was given the name of carotene and later the chemical formula of $C_{40}H_{56}$.

Secondary vitamin A, the form in which it exists after being converted by the liver for actual use in the body, never has been isolated.

Fat-soluble vitamin A was discovered about 20 years ago and has been recognized as necessary to growth.

Continued on Page 9, Column 1.

Sanders Says Victory Is Certain

BIG SPEAKING DRIVE TO OPEN

Mills and Hurley Attend 3-Hour Conference

(Associated Press.)

Plans for speeding the Republican campaign to a far higher pitch than it has yet reached were mapped in detail last night at a conference called by President Hoover at the White House.

The Chief Executive was closeted in the Lincoln study for more than three hours with Chairman Sanders, of the Republican national committee, and Secretaries Mills and Hurley.

Leaving the Executive Mansion near midnight, Mr. Sanders told newspapermen the Republican committee would stage "the most vigorous possible speaking campaign" during the remaining weeks before the November election. He expressed optimism as to the outcome, asserting that "when that educational campaign is effectively accomplished there will be no doubt as to Mr. Hoover's reelection.

Neither Sanders, Mills nor Hurley would discuss the part the President himself will play in the more intensified campaign.

Trip to Coast Not Planned.

Pressed for details of the Chief Executive's plans, Sanders reiterated previous statements that he expected him "to adhere to the original plan" and deliver three addresses.

Asked what cities Mr. Hoover would visit, Sanders replied that this question still was unsettled. Asked if he might be expected to travel as far as the West Coast, he said:

"I don't know. There has been no plan formed so far for him to go to the Coast."

The White House conference last night was a continuation of parleys held throughout Saturday, when Mr. Hoover conversed for more than three hours during the morning with Secretary Mills, and then conferred during luncheon and until 5 o'clock in the afternoon with Secretary Hurley.

The meeting last night, however, was preceded by a talk across the White House dining table, in which Mrs. Hoover and Mrs. Hurley joined.

Curtis Returns to Capital.

Sanders, with Secretary Mills standing beside him, said the Treasury chieftain would speak in Detroit at the Michigan State convention on September 29, and then travel to Los Angeles for addresses October 3 and

Continued on Page 2, Column 4.

Holdup Men Take $300 From Restaurant Owner

Joseph Donner, proprietor of a restaurant at 722 Thirteenth street northwest, was held up and robbed of $300 early today by two bandits, who threatened him with revolvers as he was leaving his place of business.

The two men approached Donner a block from his store. Accosting him, they said: "Don't squawk, or we'll give you the works." The two men took the money which was the receipts for two days' business in Donner's store. They then fled in a dark coupe. The merchant was returning to his home at the Parkside Hotel, after leaving the store.

Summary of Inside Pages

Pages.
2—Roosevelt Leaves Salt Lake.
Text of British Statement.
Mississippi Election Confused.
Massachusetts Votes Tomorrow.
Wisconsin Primary Due.
3—Butler Offers Liquor Plan.
New York to Ballot.
Ballot Boxes Stolen.
Roosevelt Talk Lauded and Scored
4—Insulls May Be Extradited.
Civil War Rends Shantung.
German Election Drives Begin.
5—Dr. W. B. Cannon Dead.
Ralph Graves' Funeral Today.
6—Editorial.
7—Society.
8—The Post Comics.
Radio Programs.
9—G. A. R. Honors Lincoln.
Colombia Incensed at Peru.
Women's Features.
10—News of the Suburbs.
About the Shoreham.
11, 12—Sports.
13—Classified Advertisements.
14—Blind Home Faces Eviction.
Hoover to Receive Michigan Men.
Merchant Beaten in Robbery.
City Planning Held Vital.
Water Use Declines.

ROOSEVELT TO SPEAK ON UTILITY PROBLEM

Heads for Pacific Northwest to Make Address at Portland Wednesday.

Salt Lake City, Sept. 18. (A.P.).—Rounding out a full week of active campaigning in seven States, Franklin D. Roosevelt headed toward the Pacific Northwest tonight to receive reports of conditions and make another of his self-described major speeches at Portland Wednesday.

The Roosevelt train left a cheering throng in the Union Pacific Railroad yard at 5:06 p. m. Mountain stanard time.

Seventy-seven electoral college votes are in the hands of the States of Ohio, Indiana, Missouri, Kansas, Colorado, Wyoming and Utah, through which the Democratic presidential nominee's special train has passed since it left Albany last Monday. In those States, where he has made appearances on the back platform of his campaign special, he talked with many party leaders, made a speech on farm relief and one on the railroad problem. Prominent Democrats have told their candidate they expect to put the electoral votes of their States in his column in November.

Will Discuss Public Utilities.

His route tonight as he left the city that nestles in the valley beside the great Salt Lake led to Pocatello and Idaho Falls, Idaho, through Dillon, Butte and other Montana cities, and across Washington to Oregon.

His speech at Portland Wednesday will deal with public utilities, a subject to which the New York Governor has devoted much attention over a number of years.

Telegrams came today congratulating him on his outline of his views on the railroad problem in a speech last night in the huge crowd-filled Mormon Tabernacle.

Visited by Senator Smoot.

In that speech he proposed Government cooperation with the railroads to work out a national transportation policy, one phase of which would provide Interstate Commerce Commission regulation of bus and truck transportation.

Before leaving Salt Lake City, Mr. Roosevelt attended services today at the little St. Paul's Episcopal Church, went to a luncheon given him by Gov. Dern of Utah, and took a drive along one of the canyon roads that wind between the rugged mountains that encircle the city.

Before he went to church, Senator Smoot, of Utah, a strong supporter of the Republican administration, called upon Gov. Roosevelt to pay his respects. The Utah coauthor of the present tariff law which Mr. Roosevelt has said is to blame partially for present conditions, did not attend the tabernacle meeting last night.

Bartered Russian Oil Is Unloaded in Canada

Montreal, Quebec, Sept. 18 (A.P.).—The Danish tanker Aase Maersk has started unloading 9,000 tons of oil from Russia, the first of a series of shipments traded by the Soviet government for about $1,000,000 worth of Canadian aluminum.

The unloading began on Saturday, after the Canadian revenue department had issued a landing permit, and will be finished by noon tomorrow. Crude oil is not among the list of Russian products barred from Canada. The Aluminum Co. of Canada negotiated an agreement with the Soviet government for the trade. The amount of oil involved has not been made public.

Collapse of Building On Truck Kills Three

Madison, W. Va., Sept. 18 (A.P.).—A father and his two sons were crushed to death today when a storage building collapsed on their automobile truck at Maxine. Four other youths suffered minor injuries. The dead: Lige Bostic, 46, road construction foreman, and his sons, Corbin, 20, and Joe, 14.

Corbin, driver of the truck, lost control of the vehicle, hit a tree and crashed into the underpinning of the storage house, which fell on the truck.

Partiality Charged In Farm Payments

Byrnes Says Loan Policy Should Not Be Confined to Northwest.

Spartanburg, S. C., Sept. 18 (A.P.).—Senator James F. Byrnes (Democrat), South Carolina, today wired H. B. Clarke, director of crop production loans, protesting his interpretation of Secretary Hyde's recent statement on the loans as applying only to a small section of the Northwest.

Secretary Hyde said in Fort Wayne, Ind., that collection of the loans would not be pressed until Congress has had an opportunity to act upon deferring payments.

Senator Byrnes' telegram said:

"I have your telegram in which you state that the policy declared by Secretary Hyde * * * does not apply to this district, but applies only to a small section in the Northwest. * * * Your representative in this State is forcing payment by all farmers regardless of how acute their financial situations may be. In every State there are some individual farmers who through misfortune are unable to pay without sacrificing everything and if the policy of the department is not to consider each case upon its merits but to confine its generosity to a small section and in that section extend the time for payment of all loans, the inevitable conclusion of the public will be that the acute situation to which you refer is political and not financial."

13 Felony Prisoners Batter Way From Jail

Beckley, W. Va., Sept. 18 (A.P.).—Battering their way through a 14-inch brick wall, 13 prisoners slid down a rope fashioned from blankets and escaped from the Raleigh County jail today. All were charged with felonies.

Eighty-nine other inmates refused to join in the break and said they were menaced with iron bars ripped from bunks to prevent an outcry or effort to summon officers.

Text of British Answer To Arms Plea of Reich

(Associated Press.)

The full text of the British statement on Germany's withdrawal from the disarmament conference was made public at the British Embassy yesterday, as follows:

Statement of the views of his majesty's government in the United Kingdom on questions arising out of the notes exchanged between the German government (August 29) and the French government (September 11) regarding the work of the disarmament conference.

1. The exchange of notes, which has recently taken place between the German and the French governments on the subject of "equality of status" in the matter of disarmament, and the announcement made by the German delegate at Geneva that his government regarded this question as necessary to be dealt with forthwith if their collaboration in the work of the disarmament conference was to continue, involve matters of the greatest importance for the future progress of the conference and indeed for the future of disarmament itself.

His majesty's government and the whole British people are most deeply concerned to promote the success of the conference and hold that international agreement (to which of course Germany must be a party) for the limitation and reduction of armaments would not only relieve the world from the burden of expense which is retarding its economic recovery, but would be an immediate and solid contribution towards the preservation of world peace and the promotion of good feeling between neighboring states. With a profound sense of their duty to promote appeasement and to search for the reconciliation of different points of view, his majesty's government deem it well to make the following observations.

Action Taken by Germany Described as Untimely.

2. His majesty's government feel constrained to State at the outset that they think it unfortunate that a political controversy of this magnitude should arise at this moment, when it is so necessary that attention and energy should not be diverted from efforts which are being undertaken, and are so urgently needed, to restore production and the commercial prosperity of the world.

Granted that this question of equal status would have arisen before the disarmament conference concluded its work, there is a grave disadvantage in forcing it to the front at this stage. Germany has suffered, and is suffering, from the prevailing economic depression and widespread unemployment, and the other signatories of the Treaty of Versailles have recognized this and have shown themselves ready in consequence to abate, and indeed fundamentally revise, their financial claims upon Germany.

In view of Germany's economic difficulties, the initiation of an acute controversy in the political field at this moment must be accounted unwise, and, in view of the concessions so recently granted to Germany by her creditors, it must be accounted particularly untimely. His majesty's government earnestly trust that nothing may be now allowed to intervene which would retard the process of economic recovery which is so urgently necessary and which it will be the task of the approaching world economic conference to promote by all the means in its power.

Disregard of Treaty Obligations Discouraged.

3. But as Germany's claim to a status of equality has been put forward prominently and threatens to impose an obstacle to the smooth and harmonious working of the conference, his majesty's government consider that they should offer some comments on the subject and make some suggestions as to how the claim might be dealt with.

First, it is necessary to be clear as to what the claim involves and as to the actual treaty position. His majesty's government can give no countenance or encouragement to disregard of treaty obligations. Although his majesty's government do not understand the German memorandum to have stated the contrary view, they desire to associate themselves with the opinion that it could not be maintained as the correct legal construction of the Treaty of Versailles and connected correspondence that Germany is legally entitled to abrogate part 5 of the Treaty of Versailles by any disarmament convention to be concluded or by the failure to conclude any convention at all.

If the preamble to part 5 of the Treaty of Versailles is looked at, it will be seen that the allied powers, in requiring these limitations on Germany's armaments, had in mind the object or reason therein indicated. That object or reason was to "render possible initiation of a general limitation of armaments of all nations." To state what the object or aim of a stipulation is is a very different thing from making successful fulfillment of that object the condition of the stipulation.

Still less is it possible to deduce, as a matter of legal interpretation of the treaty, that the manner in which the object—general limitation of armaments—was to be fulfilled, was to be precisely the same manner in which Germany's armaments had been limited by part 5, for the only indication in the treaty of the manner in which general disarmament is to be brought about is to be found in the very general words of article 8 of the covenant. The correct position under the Treaty of Versailles is that part 5 is still binding and can only cease to be binding by agreement.

Concedes Pact Intended Arms Reduction by All.

4. So much has been stated for the purpose of clearing the ground. But his majesty's government do not understand that the case put forward by Germany is a legalistic deduction from the language of the Treaty of Versailles. It is rather an appeal for adjustment based on the fact that the limitation of Germany's armaments contained in the treaty was intended to be, and announced to be, the precursor of general limitation by others. His majesty's government do not deny the fact and do not seek to minimize the force of the contention. So far as the government of the United Kingdom are concerned, very large reductions in all departments of armaments have been made since the Treaty of Versailles was signed.

Nevertheless the United Kingdom government are earnestly collaborating at Geneva in promoting to the utmost of their power measures of further disarmament, both in the qualitative and quantitative sense, which would all tend in the direction of greater equalization.

5. It is the hope of the United Kingdom government that there may result from Geneva, in spite of the difficulties that have been encountered and that are inherent in the effort of reaching world agreement, a really valuable measure of disarmament in which each nation will bind itself to a strict limitation, both in kind and in quantities, of its weapons of war.

Such a result can be obtained only if due allowance is made both for the needs and for the feelings of all the 64 states concerned. The objects to be aimed at are, in the case of the more heavily armed powers, the largest possible reduction, and, in the case of lightly armed States, at any rate no material increase.

It would indeed be a tragic paradox if the outcome of the first disarmament conference was an increase in armaments and the actual rearming of any state. The United Kingdom government therefore conceives the object of the conference to be to frame a disarmament convention upon the principle that each state adopts for itself, in agreement with, a limitation which is self-imposed and freely entered into as part of the mutual obligations of the signatories to one another.

In the interests of general appeasement, therefore, it is much to be desired that any such questions should be disposed of by friendly negotiation and agreed adjustment, not involving either disregard of treaty obligations or increase in the sum total of armed forces. But this desirable consummation can not be attained by peremptory challenge or by withdrawal from deliberations which are about to be resumed. It can only be reached by patient discussion through the medium of conference between the States concerned.

Friendly Negotiation Held Way to Solution.

6. Questions of status, as distinguished from the quantitative question, involve considerations of national pride and dignity, which deeply touch the heart of a people and keep alive resentment which would otherwise die down and give place to more kindly feeling.

In the interests of general appeasement, therefore, it is much to be desired that any such questions should be disposed of by friendly negotiation and agreed adjustment, not involving either disregard of treaty obligations or increase in the sum total of armed forces. But this desirable consummation can not be attained by peremptory challenge or by withdrawal from deliberations which are about to be resumed. It can only be reached by patient discussion through the medium of conference between the States concerned.

There will thus be, as a result of the convention, no distinct status. Every one's armaments will be controlled by the same process, and the limitations which have already been prescribed by existing treaties—such as the various peace treaties or the naval treaties of Washington and London—will, save so far as they are modified by mutual consent, reappear in the voluntary and comprehensive compact about to be negotiated at Geneva.

It will then be this last-named document which is the effective obligation binding upon all. This conception of the work and purpose of the disarmament conference gives the answer, in the view of the United Kingdom government, to the question of status raised in the communication of the German government of August 29.

Friendly Negotiation Held Way to Solution.

6. Questions of status, as distinguished from the quantitative question, involve considerations of national pride and dignity, which deeply touch the heart of a people and keep alive resentment which would otherwise die down and give place to more kindly feeling.

In the interests of general appeasement, therefore, it is much to be desired that any such questions should be disposed of by friendly negotiation and agreed adjustment, not involving either disregard of treaty obligations or increase in the sum total of armed forces. But this desirable consummation can not be attained by peremptory challenge or by withdrawal from deliberations which are about to be resumed. It can only be reached by patient discussion through the medium of conference between the States concerned.

There will thus be, as a result of the convention, no distinct status. Every one's armaments will be controlled by the same process, and the limitations which have already been prescribed by existing treaties—such as the various peace treaties or the naval treaties of Washington and London—will, save so far as they are modified by mutual consent, reappear in the voluntary and comprehensive compact about to be negotiated at Geneva.

It will then be this last-named document which is the effective obligation binding upon all. This conception of the work and purpose of the disarmament conference gives the answer, in the view of the United Kingdom government, to the question of status raised in the communication of the German government of August 29.

BRITAIN ADMITS NEED OF CHANGE FOR REICH

Continued from Page 1.

or withdrawal from the deliberations (at Geneva), which are about to be resumed," it was contended. "It can only be reached by patient discussion through the medium of conference between the states concerned."

The crux of the British statement was the proposal for a new convention arising out of the Geneva conference of 64 powers and mutually agreed upon by them. The objects of this convention would be "in the case of more heavily armed powers, the largest possible reduction, and in case of lightly armed powers, at any rate no material increase."

Speaks of New Pact.

"It would indeed be a tragic paradox if the outcome of the first disarmament conference was an increase in armaments and actual rearming of any state. The United Kingdom government therefore conceives the object of the conference to be to frame a disarmament convention upon the principle that each state adopts for itself, in agreement with others, a limitation which is self-imposed and freely entered into, as part of mutual obligations of the signatories to one another.

"There will thus be as a result of the convention no distinction of status; everyone's armaments will be controlled by the same process, and limitations which have already been prescribed by existing treaties—such as various peace treaties or naval treaties of Washington and London—will, save so far as they are modified by mutual consent, reappear in a voluntary comprehensive pact about to be negotiated at Geneva."

"It will then be this last named document," said the statement, "which is effective and an obligation binding upon all."

Unified Germany Thought Nearer.

Berlin, Sept. 18 (U.P.).—Great Britain's brusque rejection of Germany's demand for military equality with other nations may serve to weld German nationalistic and conservative elements into a more unified political front, it was indicated today.

Political observers said the British foreign office statement is likely to further crystallize Germany's will to regain military soverignty.

Further indication of this spirit is seen in the decision to organize millions of young Germans in a semi-military sports movement, and in announcement that the keel for the nation's third "pocket battleship" will be laid at Wilhelmshaven October 1.

(Associated Press.)

Great Britain's note to Germany proposing to give Germany equality by scaling down the arms strength of other nations created a favorable impression in official circles in Washington.

The United States Government has repeatedly made it clear that any plan which will reduce arms generally will be favorably regarded, but that any plan which involves the increasing arms by Germany or any other power will be looked upon with disfavor.

The State Department has not altered instructions to United States Minister Hugh R. Wilson at Berne, to represent this country on the bureau of the disarmament conference which is to meet September 21 at Geneva to prepare for the meeting of the conference in February. Optimism was expressed in official circles that some plan will be devised whereby Germany can be induced to participate.

20 Hurt When Carnival Train Hits Freight Cars

Evansville, Ind., Sept. 18 (A.P.).—At least twenty persons were injured, one seriously, and several were reported missing when the Rubin & Cherry carnival train, en route from Huron, S. Dak., to Nashville, Tenn., crashed into a string of box cars two miles from here tonight.

MISSISSIPPI VOTING FURTHER CONFUSED

Internecine Fights Besetting Democrats and G. O. P. in November Election.

Jackson, Miss., Sept. 18 (A.P.).—Upsetting all precedent, Mississippi's general congressional election in November, with seven seats in the House at stake, will see Democrats pitted against Democrats, Republicans against Republicans, and each man running against the field.

A litigated redistricting act which has split leaders of the State's Democracy, and a long-standing "war" between opposing wings of the Republican party, promise to give the State a free-for-all election when voters name a full delegation to the House of Representatives.

A Democratic primary, conducted by districts, whose legality has been challenged by a group of Democrats who declined to participate in it, and an old rivalry between the "lily white" and "black and tan" Republican factions, account for the muddled situation.

Eight Incumbents in Race.

Ordinarily, selection of Democratic nominees in the early fall primaries settles the issue and the general election is a mere formality of ratification in a normally Democratic State.

With all eight incumbent representatives running for reelection and at least one of them certain of elimination under the reapportionment which reduced the House representation to seven, the split in Democratic ranks started when a group of citizens and taxpayers challenged the redistricting act on grounds that it failed to meet requirements for equality of population.

A three-judge Federal Court at New Orleans, in effect declared the redistricting act unconstitutional, and enjoined the secretary of state from certifying any but State-at-large nominees on the November ballot.

An appeal was taken to the United States Supreme Court, but Associate Justice Benjamin N. Cardozo refused a plea by the State to lift the injunction until the high court could make a final ruling.

In spite of the Federal injunction, the State Democratic executive committee conducted a congressional primary in the newly created districts and certified district winners to the secretary of state as "nominees from the State at large," in order to comply with provisions of the injunction.

These certified nominees were Representatives John E. Rankin, Wall Doxey, Jeff Busby, Ross A. Collins, Will M. Whittington and Russell Ellzey.

Hall Runs Again.

Representative Robert Hall was forced into a run-off last Tuesday with William Comer, of Pascagoula, to whom he lost. His headquarters then announced that he would run as a candidate at large in November.

The eighth representative with a seat at stake, Will Collier, chairman of the House ways and means committee, branded the primary illegal, announced as a candidate from the State at large, and declined to participate in the primary.

In the general confusion, however, Collier's name appeared on many of the county ballots in the district into which he had been thrown under reapportionment with Ellzey, and Ellzey carried the district by a wide margin.

Collier, joined by former Gov. Theo. G. Bilbo and Hugh V. Wall, Brookhaven attorney, also candidates at large, maintains that the Democratic primary was "merely a straw vote," and that only a State-wide vote can legally designate congressional choices. A dozen other prominent Democrats, taking the same view, have tentatively announced as State-at-large candidates.

As for the Republicans, both "lily white" and "black and tan" wings of the party, have submitted full lists of congressional candidates from the State at large for inclusion on the November ballot.

European Stabilization Fund Plan Strikes Snag

Stresa, Italy, Sept. 18 (A.P.).—The details of the stabilization fund proposed in the Italian scheme for restoration of Central and Southeastern Europe today deadlocked the financial commission of the Danubian conference. The commissioners were in session for some time today and decided to resume their deliberations tomorrow.

A new difficulty appeared in Hungarian, Bulgarian and Greek efforts to have the services on their respective foreign debts reduced.

PRESIDENT AND AIDS PLAN FASTER DRIVE

Continued from Page 1.

4, the last before the American Bankers Association. Two more addresses are planned for him.

Vice President Curtis returned yesterday to the Capital and said he was enthusiastic over the reception given him Saturday at Fogelsville, Pa. He planned to depart this week for Kentucky, West Virginia, and then a swing through the West.

During part of the conference last night, Judson Welliver, who was connected with the White House during parts of both the Harding and Coolidge administrations, and Wright Patterson, Chicago, editor of the Western Newspaper Union, joined in the conversation. Both reported they had given their ideas on the campaign, but declined to discuss them publicly.

Sanders, when first asked his view of the political situation as he had seen it in the Midwest, at first replied, "I don't think I ought to discuss what I talked over with the President."

A few minutes later, however, he dictated the following statement to newspapermen, choosing his words carefully:

"There has been a steady sweep favorable to the Republican cause, beginning with the President's acceptance speech. A vigorous campaign now is under way to bring forcibly to the people of the country the doctrines which he enunciated in that speech. When that educational campaign is effectively accomplished there will be no doubt as to Mr. Hoover's reelection."

Sanders arrived in the Capital yesterday unheralded and it was not known generally that he was in conference with the President until he left the White House late last night. He said he planned to return to Chicago today.

Bag Stolen in Hospital.

A traveling bag belonging to Lieut. Thomas W. Ross, a patient at Walter Reed Hospital, was stolen from his ward yesterday, police were told by Maj. Daniel S. Lockwood, of the hospital staff.

Hull Denies Junket Democrats Charge

Declares Waterways Cruise Is Not Being Made on U. S.-Owned Barge.

Chicago, Sept. 18 (A.P.).—Representative William E. Hull, of Peoria, said today the barge used on the "waterways cruise" of the Illinois, Mississippi and Ohio Rivers was not a Government-owned barge and that any expenses incurred were to be billed to him.

The barge is accompanying the steamer Cape Girardeau on the trip which started September 10. Aboard the barge are Len Small, Republican cnadidate for governor, former Mayor William Hale Thompson, of Chicago, and other political leaders.

Replying to charges of Bruce Campbell, Democratic State chairman, that Federal property was being used in a "political junketing trip," Representative Hull said the barge was owned by the Inland Waterways Corporation and was operated as a "commerical" proposition.

"I made the arrangements to get the barge," Hull said, "and any expenses incurred are to be paid by me. The trip is advertised as a waterways cruise and it is just that. Democrats were invited to go along in efforts to arouse the State to the need for development of waterways. If they failed to go, apparently they oppose waterways development in Illinois."

BAY STATE PRIMARY WILL BE TOMORROW

Seven Members of Congress Opposed for Renomination; One Seat Lost.

Boston, Sept. 18 (A.P.).—Seven of Massachusetts' members of Congress, who seek reelection in November, will be opposed for renomination in next Tuesday's primaries. Seven others have no opposition within their party, and in one district the retirement of a House member left the field open.

Probably the outstanding fight in the congressional field will be that in the Ninth District, where Representative Robert Luce will be opposed by Ralph W. Robart, of Cambridge, and William H. Murphy, of Brookline. Robart is a prohibition repealist. Luce recently announced his support of the Republican platform plank on this question.

In the same district, which has long been Republican, eleven Democrats seek their party's nomination.

One Congress Seat Lost.

Massachusetts lost one congressional seat in the recent reapportionment. Two Congress members are retiring, Frederick W. Dallinger, of the old Thirteenth District, and Charles L. Underhill, of the old Ninth.

In the Eighth District a brisk contest has been under way. George H. Norton, secretary to Representative Underhill, is one of the four Republican candidates.

Representative John J. Douglass, of the Eleventh District, which is in Boston and Chelsea, has been opposed for renomination by James H. Brennan, a member of the governor's council.

Representatives who are without opposition are Allen T. Treadway, First District; Frank H. Foss, Third; Pehr C. Holmes, Fourth; Jospeh W. Martin, Fourteenth, and Charles L. Gifford, Fifteenth, all Republicans, and William P. Connery, jr., Seventh, and William J. Granfield, Long Meadow, Second, Democrats.

Besides Douglass and Luce, those who will be opposed are: Mrs. Edith N. Rogers, Fifth; A. Piatt Andrew, Sixth; George H. Tinkham, Tenth, and Richard B. Wigglesworth, Thirteenth, all Republicans, and John W. McCormack, Twelfth, Democrat.

Battle for Governorship.

Ranking with the congressional competitions in importance is the contest for the Republican gubernatorial nomination. There are four candidates, Lieut. Gov. William S. Youngman; Frank A. Goodwin, chairman of the Boston finance commission; E. Mark Sullivan, former corporation counsel for Boston, and Walter E. Brownell, of Boston. It has been a Republican tradition in Massachusetts to reward the lieutenant governor with the gubernatorial nomination.

Gov. Joseph B. Ely, who became nationally prominent when he placed Alfred E. Smith's name before the 1932 Democratic national convention, is unopposed for renomination by his party.

An entire slate of State, legislative and councilor officers will be nominated, with the Democrats seeking in large numbers the State office nominations. There are more than 1,500 candidates for the legislative nominations.

Vincent Selbicky Funeral Is Today

Burial for Marine Band Member Will Be in Arlington.

Funeral services for Private Vincent Selbicky, 45, United States Marine Corps, bass tuba player of the Marine Band since 1918, who died Friday at the United States Naval Hospital, after a short illness, will be held today in Arlington National Cemetery.

It was recalled yesterday that on April 5, 1931, Selbicky was arrested and questioned by Prince Georges County police in connection with the murder of Private Emanuel Thorne, United States Marine Corps, whose bullet-riddled body was found in a shallow grave near Selbicky's home in Greater Capitol Heights, Md. The musician was exonerated of any suspicion. At that time, Capt. Taylor Branson, leader of the Marine Band, said that Selbicky was one of the most valuable members of the organization.

Prior to his joining the Marine Band, Selbicky had served in the Army as a musician, and had a total of 27 years of service behind him.

High Taxes Blamed for Suicide.

Chicago, Sept. 18 (A.P.).—High taxes were given as the reason for the suicide of A. E. Hayward, 70, today. Hayward placed a canvas over his head and the exhaust of his automobile and breathed poison gas. A note said he killed himself because of heavy special tax assessments, the depression and resultant ill health.

Women Democrats to Hear Carper.

J. D. Carper, mining engineer, will be the principal speaker tonight before a meeting of the District of Columbia Women's Democratic Educational Council, in the Mayflower Hotel.

WISCONSIN EXPECTS BIG PRIMARY BALLOT

Race Between Gov. La Follette and Kohler to Be Feature Tomorrow.

Milwaukee, Wis., Sept. 18 (A.P.).—Conclusion of a bitterly fought primary election campaign brought today predictions of a heavy vote, perhaps the greatest primary turnout in the history of the State, Tuesday.

Outstanding among the battles to be decided by the ballots is the Republican duel for the nomination for governor between Gov. Philip La Follette, son of the late Senator Robert M. La Follette, and former Gov. Walter J. Kohler.

Almost as stimulating to the interest of voters was the contest between the veteran United States Senator John J. Blaine and John B. Chapple for the Republican senatorial nomination.

The voters also will select from the largest group of candidates in the history of the State, candidates for Congress in the ten districts, for the Assembly of the State Legislaure and for half of the seats in the State Senate.

Though the primary campaigning reached its greatest warmth in the Republican party, the Democrats were active in unusual degree. For the first time in many years the Democrats had candidates for almost all of the political offices to be filled. Many Democrats who have voted the Republican ticket in primaries of the past were expected to stay within their own party reservation. Some political observers believed the Progressive faction of the Republicans, headed by the La Follettes, has attracted many Democratic ballots in previous primaries.

Gov. La Follette and his predecessor, whom he defeated for renomination two years ago, have divided sharply on question of taxation. The governor has announced his determination to effect "redistribution of wealth" by taxation. Kohler has campaigned on a "cut costs" program, and has urged that industry be encouraged by establishment of a stable taxation plan.

Senator Blaine seeks renomination on his recrod as a member of the Progressive bloc in the Senate. Chapple, young editor from Ashland, has charged Blaine with radicalism and accused him of attempting to obstruct reconsrtuction policies of President Hoover.

P. Ryan Duffy, of Fond du Lac, is unopposed for the Democratic nomination for senator. Three Democrats, William B. Rubin, of Milwaukee; Leo P. Fox, of Chilton, and A. C. Schmedeman, of Madison, seek their party's gubernatorial nomination.

Chinese Judge Hits Japan's Aggression

Recognition of Manchukuo Is Denounced Here by Yuen-Li Liang.

Recognition of Manchukuo by Japan is a culmination of the Japanese imperialistic ambition to create a world empire, Judge Yuen-Li Liang, formerly of the court of appeals at Shanghai and recently Chinese technical delegate to the League of Nations, declared at a meeting of Chinese and others at the Y. M. C. A. last night.

Judge Liang declared that Manchukuo is not a state in the senate of international law, and averred that if Japanese military support were removed that "the puppet government would crumble like a house of cards."

The overwhelming majority of the 30,000,000 Chinese in Manchuria possess historical, traditional and sentimental ties with their fatherland which "no swords, bayonets or cannon can succeed in severing," the speaker said.

Six Army Planes Leave Tucson, Michigan-Bound

San Diego, Calif., Sept. 18 (A.P.).—En route to Selfridge Field, Mount Clemens, Mich., six P-16 Army planes took off from Rockwell Field at 11:25 a. m. today. They checked in at Tucson, Ariz., 1:50 p. m., Pacific time, and, within a few minutes left for El Paso, where they were to remain overnight.

Under command of Capt. A. B. Ballard, the planes arrived here Friday night, completing in 15½ hours' flying time a four-stop test flight from Selfridge Field.

BOLIVIA SENDS TRUCE PLAN TO GROUP HERE

Continued from Page 1.

Gran Chaco may extend its commotion to neighboring countries."

He said Bolivian troops at Fort Boqueron would hold that stronghold until Paraguayans "have become convinced of the futility of their efforts."

Because Bolivia "occupies a key position" in South America, he said, "it would follow that the spark now lit may set afire economic and political timber surrounding it. I mean, war may result. Any occurrence in Bolivia has deep repercussions in all the continent."

An army communique tonight said the circle that Paraguayan troops had been trying to establish around Fort Boqueron was broken at 2 a. m. today by infantry and cavalry.

"Communications with the rest of our troops were immediately reestablished," the communique ended.

Paraguay Claims Gains.

Asuncion, Paraguay, Sept. 18 (U.P.). Paraguayan troops, fighting Bolivia in the Gran Chaco, continued today to make heavy gains at Fort Boqueron, according to a general staff communique.

"Fighting continues in our favor in the Boqueron sector," the announcement said. "The enemy is still entrenched. Bolivian reinforcements attempted to relieve the beleaguered garrison yesterday, but were repulsed with heavy losses."

The Paraguayan reply to the neutral nations asks for an immediate cessation of hostilities in the Chaco. Paraguay insists that Bolivia must make certain guarantees before an agreement is reached, and that Bolivian troops must be demobilized immediately.

It was understood that Paraguay favors permanent suspension of fighting, rather than a temporary truce.

The minister of war tonight issued a communique denying Bolivian charges of atrocities by Paraguayan soldiers in the Boqueron fighting, and claiming that the Bolivians had been guilty of atrocities.

The Bolivians had charged that Paraguayans were killing wounded Bolivian soldiers and stretcher bearers seeking to aid the wounded.

Hickey-Freeman CUSTOMIZED CLOTHES

ABOUT HATS

When you turn down the brim of a Goldheim hat it does not droop or sag. The quality of the felt holds it at just the right angle. Try one on yourself.

$5 to $20

Goldheim's

Apparel for Gentlemen—Established 1875

1409 H STREET, N.W. NATIONAL 1409

CONGRESS TO STAY DRY, M'BRIDE SAYS

Asserts Results of Primaries Assure Changes in Law Will Not Be Tried.

(Associated Press.)

P. Scott McBride, superintendent of the Antisaloon League, said in a statement yesterday that it "appears certain" the Congress to be elected in November will not submit a resolution for modification or repeal of the eighteenth amendment. He said he based his conclusion "on the failure of the wets to defeat or replace a sufficient number of Congress members who voted against the Beck-Linthicum resolution."

The Antisaloon League official said reports from recent primaries strengthened his conviction that neither the coming short session nor the next Congress "will modify or repeal."

"In Michigan," he said, "every dry congressman up for renomination won by increased majorjities. In the same State the dry candidate for governor won by 130,000. In Washington, Senator Jones, whom the wets were more anxious to defeat than any other senatorial candidate because of his dry record and leadership, was renominated with a decisive majority. In the same State, Representative Horr, one of the most outspoken wets in the present Congress, went down in defeat."

McBride said the result in Maine was a "victory for the liquor forces" but that it indicated "a Democratic rather than a wet trend." He said Representative Beedy, the only Republican to win, was a prohibitionist in what was "considered the wettest district in the State."

"The primaries so far," he said, "have tended to confirm the general rule that former drys who weaken and make concessions to wets are certain to lose dry votes without gaining from the wet side."

"Another significant result of recent primaries," he added, "has been the defeat of numerous candidates identified with the wet leadership. In addition to Horr, of Washington, Senator Broussard, of Louisiana, the wettest senator in the South, and Mr. Wardell, the wet leader of Michigan, were emphatically defeated."

Doumer Slayer's Mother Accused of Grain Theft

Moscow, Sept. 18 (U.P.).—Varvara Gorgouloff, 80-year-old mother of Dr. Paul Gorgouloff, executed last week as the assassin of President Doumer of France, was arrested today, accused of stealing collectivized grain. Her aged sister, Avdotia, was taken in custody on a similar charge.

Theft of grain is punishable by death, but in view of the ages of the two women, it is likely mild sentences will be given them.

Tract in Fairfax Sold for $100,000

Natural Bridge Man Buys Strathmeade Land at Auction.

The Strathmeade community real estate development on the Lee highway, in Fairfax County, Va., about 2 miles west of Falls Church, was sold at public auction recently by F. Shield McCandlish, of Fairfax, trustee, under a deed of trust, for failure to pay interest and principal.

The property of 1,131.52 acres, also known as the Camp Alger tract, was purchased by E. M. Childs, of Natural Bridge, Va., at a price of $100,000. Mr. Childs was the former owner of the property and was a holder of the trust notes under which the proptrty was sold.

The tract was purchased by the Strathmeade Corporation, with offices in Washington, about two years ago, and extensive improvements were planned. Lots in the subdivision were contracted for by prospective purchasers. No plans as to the future have been made by Mr. Childs.

GARNER WINS RACE TO SIDE OF MOTHER

Continued from Page 1.

recognize her son when he first spoke to her, but about 5:55 p. m. she rallied and faintly acknowledged his greeting.

Bending low over his mother, Mr. Garner asked:

"Do you know me, Ma?

"Yes," she whispered.

Speaker Garner drove to Detroit by motor from Texarkana, having journeyed by train from Washington to Texarkana.

Among those at the home were Mr. Garner's wife and his son, Tully, a banker, who arrived here by car yesterday from their home in Uvalde, Tex.

It was a familiar scene to which Mr. Garner returned. Part of his boyhood was spent there, although in early manhood he left home to build a career, settling eventually in Uvalde.

His mother was born in a rough-hewn log cabin in Red River County, May 20, 1851, after her pioneer parents. Mr. and Mrs. Mark Guest, had settled in the virgin prairie. On a farm about 6 miles from her present home, Mrs. Garner grew to womanhood and, like her mother married a frontiersman, John Garner, sr.

Three sons, John Nance Garner, Jesse L. Garner and Jolly Garner, and two daughters, Mrs. John R. Wright and Mrs. Maud Blair, were born to them. All the children, except the Speaker, live in Detroit, Tex.

BYRNS RAISES CLAIM OF HOUSE MAJORITY

Says Maine Results Show Estimate of 50 Was Too Conservative.

(Associated Press.)

Predicting Democratic control of the next House by "a substantially increased majority," Representative Byrns, of Tennessee, chairman of the Democratic national congressional committee, arrived yesterday to take active charge of this phase of the campaign.

"What happened in Maine is an example of what is going to happen in November in every section," he said in a statement issued through the Democratic national committee. "If we can win two out of three congressional districts in Maine, then there is no 'safely Republican' territory anywhere this year.

"We will not only make additional gains in New England in November, but we will make corresponding gains in every other section clear out to the Pacific slope."

He added "after hearing from Maine" he thought he was "too modest" when he predicted several weeks ago that the Democrats would control the next House by not less than 50 majority.

Largest Family Competition Set

Prize to Be Given Tonight at St. Anthony's Parish Carnival.

The largest family in St. Anthony's Parish will be given a cash award tonight at the annual parish carnival being held at Seventh and Monroe streets northeast.

On Thursday night a cash award will be given to the couple in the parish who have been married the longest time. Both in tonight's and Thursday's contests it will be necessary for the winners to be present on the grounds.

Every other night this week there will be separate awards to patrons of the carnival, and special entertainment features, including band concerts and the appearance of prominent sports personalities. The carnival closes Saturday night.

ROOSEVELT ACCUSED OF COPYING HOOVER

Continued from Page 1.

has finally retracted his unfair criticism of the Reconstruction Finance Corporation's railroad loans, made in his 'forgotten man' speech of last April. He now admits that these loans have saved our national railroad fabric and that they were essential for the protection of the millions whose savings are indirectly invested in the railroads, as well as the thousands of men who look to them for their daily bread."

Senator Watson's statement said "Gov. Roosevelt in his speech on the railways has practically adopted the recommendations of the President and the Interstate Commerce Commission for long view politics, yet he has the effrontery to say that the difference between the policies of the President and his policy is that the President suggests only temporary credit, while the governor's policies look to the long view.

"No more amazing statement has ever been uttered. The President has in every message to the Congress recommended a long view plan for the railways. He supported the long view program of the Interstate Commerce Commission, and every item of the governor's proposal is cribbed from these documents."

"Gov. Roosevelt," said Senator Hastings, "made a strong appeal to persons interested in financing and operating railroads as well as those employed by them by giving a graphic recital of their difficulties. At the same time he attempted to blame the President for his failure to meet the serious situation.

"He must have gotten his facts and his idea of the importance of the railroads from the messages of President Hoover to the Congress. It is impossible to read the two and reach any other conclusion. Of this I have no complaint, but it would have been a little more dignified had he admitted the facts.

"It seems to me it is impossible to read his 'six-point plan' without recalling what happened to the railroads when his friend McAdoo was running them during the war. The railroads never came so near being ruined as under that administration."

LEND YOUR EAR

Come in and let us solve your hearing problems. A trained consultant at your service, and the best known hearing devices on the market.

Free Demonstration

1217 ETZ G.N.W.

SPECIAL NOTICES

LANDSCAPE GARDENER—WORK DONE at reasonable price; sod, soil, fertilizer and shrubbery. Phone Metro. 3679. 3—

24-HR. DAY SCHOOL, INC., 4719 Conduit rd. nw.—Children with problems; boarding or day; individual care; instruction by expert teachers. Newly established department for older girls. Special attention given typewriting, English, domestic science, arts, crafts and music. Cleve. 5861.

Window SHADES, Floor Coverings; SCREENS; prompt, econ. serv. KLEEBLATT, 11th and H ne. Linc. 0679.

Your Passport Secretarial Administrative Courses 3-9 months Position Guaranteed Graduates

BOYD BUSINESS UNIVERSITY 1333 F. St. NAt. 2340

ROOSEVELT ON RAILS LAUDED AND RAPPED

Doak Sees Hoover's Ideas Pilfered; Union Leader Praises Address.

(Associated Press.)

Gov. Roosevelt's Salt Lake City address Saturday night on the railroads drew contrasting comment yesterday from Secretary Doak, of the Labor Department, and Donald Richberg, general counsel for the railroad brotherhoods.

In a statement issued through the Republican national committee, Doak said President Hoover "has recommended to Congress the very plans which Mr. Roosevelt now adopts as his own."

Richberg, in a statement, termed the Democratic presidential nominee's address "A broad gauge review of the transportation problem, with a clean cut program working out its solution."

Gov. Roosevelt, he said, "exposes the danger of a policy of drift."

"Sympathetic Understanding."

"He proposes," Richberg continued, "that we meet squarely the dangers of overbuilt and badly financed, but essential enterprises, which are harassed by unregulated unfair competition. "He shows a sympathetic understanding of the interrelated interests of shippers, investors and employes; and offers a concrete and comprehensive program which can be honestly described as both conservative and progressive."

Doak said "the economic education of the Democratic presidential candidate seems to be making some progress," adding that in Albany last April, Roosevelt "attacked the administration for its policy of making loans to railroads, banks and other institutions, asserting that it was failing to aid those at the bottom by means of this policy."

30,000,000 Held Aided.

"Since it took the Democratic presidential candidate five months to learn that loans to the railroads benefited more than 30,000,000 Americans," he said, "obviously it will take him another five months to acquaint himself with the fact that President Hoover not only has saved the railroads, but he has recommended to Congress the very plans which Mr. Roosevelt now adopts as his own."

Renick W. Dunlap, Assistant Secretary of Agriculture, in a statement issued through the Republican national committee, said that Gov. Roosevelt in his Topeka farm speech "has been guilty again of either deliberate misstatements or an exhibition of complete ignorance."

He said Roosevelt made the statement that agricultural imports competing with American products in 1928 amounted to only $460,000,000, whereas, he asserted, Commerce Department records show they amounted to $1,095,047,000 exclusive of raw silk, rubber, coffee, tea, cocoa and spices.

NEW HOMES AT ZOO FOR BIRDS OF PREY

Post Staff Photo.

Row of new additions to the fast growing bird colony in the rear of the new bird house at the zoo. These cages will be homes to birds of prey of the smaller varieties. The birds will be at home after Tuesday.

FEARLESS FOREIGN POLICY DEMANDED

Newport Conference Seeks World Economic Parley on American Soil.

Newport, R. I., Sept. 18 (A.P.).—A joint resolution demanding a fearless foreign policy and proposing an economic conference of world representatives to meet on American soil to seek adjustment of economic disorders was passed today at the final session of the second Newport conference.

The resolution invited the "sincerest thought and study of American leadership in its many fields," and ask the cooperation of all qualifiedly interested in the creation of a "strong, fearless foreign policy, the integrity and soundness of which can and will command the respect not only of America, but of the entire world."

Robert R. Doane, New York economist, told the conference the United States still was the "hope of the world."

This country, he said, had bank deposits equal to more than half that of the world combined, and "wealth equal to the rest of the world." But, he added, "we seem to have reached complete bankruptcy in leadership both in business and politics. However, if we can direct our basic knowledge we can make our way out of this depression."

Touching on interallied debts he said the debtor nations had a per capita total governmental indebtedness of $200, while that of the United States was $240. One handicap to foreign trade, he said, was that American business demanded payment in American dollars, not in francs, pounds or other foreign media.

Richard Washburn Child, former Ambassador to Italy and chairman of the conference, said business and industrial leadership must be summoned to establish a definite foreign policy. There was no consolidated opinion in the United States in regard to the rest of the world, he said. The United States, he added, was handicapped by a missionary mind in foreign affairs.

Pointing out the purpose of the conferences, he said it was to establish leadership and create a definite foreign policy. It was up to American leadership in business, he said, to correct that "utter absence in our foreign policy."

Gov. Ritchie Commutes Doomed Man's Sentence

Baltimore, Sept. 18 (A.P.).—Gov. Albert C. Ritchie today commuted the death sentence of Herman Webb Duker, who pleaded guilty last November to the murder of a milkman during a holdup, to life imprisonment, terming the 23-year-old prisoner a "psychopathic personality."

Duker, who has been an inmate of Hampton Farms Reformatory of New York City and the Elmira, N. Y., reformatory, escaped following the death of John W. Anderson, the milkman, in April, 1931, and was captured three months later in Los Angeles after being shot by a police lieutenant.

DR. BUTLER OUTLINES STATE RUM CONTROL

Recommends Plan Free of Politics and Following Quebec Scheme.

New York, Sept. 18 (U.P.).—The outline of a plan "for State liquor traffic control following repeal of the eighteenth amendment" was presented in a statement today by Nicholas Murray Butler, president of Columbia University.

Dr. Butler asserted that "it is essential to the success of any State liquor control plans that the eighteenth amendment be repealed." He said any attempt to retain or extend Federal control over State action "is doomed to failure and worse."

The plan which he recommends for New York provides:

1. A State liquor traffic authority following the general lines of the Province of Quebec act, created as a corporation, and vested with full power to control the manufacture, transportation and sale of intoxicating liquor. It should be entirely free of partisan political influence, its members appointed by the governor for overlapping terms of at least five years.

2. The division of the State into administrative districts.

3. Each district to have its central depot or storage warehouse.

4. "The element of private or corporate profit through traffic in liquor should be wholly excluded from the moment that the liquor comes into the possession of the State liquor traffic authority."

5. The most practical way to reduce the use of spirituous liquors is to follow the Quebec example of charging heavily for them while putting a low price on light wines and beer.

6. Careful definition of places where liquor can be sold and consequent abolition of both the saloon and the speakeasy.

7. Limitation of the agencies where the State traffic authority dispenses liquor, both as to distance from each other and in proportion to population.

8. No liquor to be sold for consumption on the premises, unless local community permits this.

9. The liquor traffic to be subjected to both Federal and State taxation for revenue.

10. Punitive provisions to put teeth in the State liquor traffic authority.

11. Ultimate liquor traffic areas by compacts between groups of adjoining States, which are ready to have the same system of traffic control.

Senator Davis on Trial In Lottery Case Today

New York, Sept. 18 (U.P.).—United States Senator James J. Davis, former Cabinet officer, goes on trial tomorrow, charged with violating the lottery laws. The charges arise from charity fund drives conducted for the Loyal Order of Moose.

The senator is under indictment on two counts, the distribution and sale of lottery tickets and conspiracy in conducting a lottery. He was indicted with six others on August 11, pleaded not guilty on August 30, and was released in $1,000 bail.

Britain Held Planning Gold Standard Return

London, Sept. 18 (U.P.).—The Sunday Chronicle said today the Bank of England is buying and storing stocks of bar gold in accordance with Montagu Norman's reported plan for an early return to the gold standard.

The bank has increased its gold holdings, the newspaper said by 19,000,000 pounds sterling in the last four months, and now has 140,000,000 pounds sterling in its vaults.

English Channel Fogs Cause Ship Collisions

London, Sept. 18 (U.P.).—Dense fogs in the English Channel caused several ships to collide today with a death toll of at least two.

Two men were drowned when the British steamer Ravenscraig sank after a collision with the steamship Darton Polwarth. More than 250 passengers on the channel ship Canterbury escaped injury after the vessel struck the freighter Yorkbrook.

ROOSEVELT SCORED BY NORMAN THOMAS

Says Hoover Has Program, But Democrat's Views Are Unknown.

New York, Sept. 18 (A.P.).—Norman Thomas, Socialist candidate for President, today challenged Gov. Franklin D. Roosevelt to state his position on the principal issues of the campaign—domestic and foreign.

Terming contemporary civilization a "great capitalist racket," Thomas restated the Socialist program in an address at Town Hall to a meeting of his followers. The meeting was called to ratify his own nomination and that of Louis Waldman for Governor of New York, Charles Solomon for United States senator and Morris Hillquit for Mayor of New York City.

Says Hoover Has Program.

He asserted that President Hoover's platform was well known because "events have forced him to act" but that "no one living knows what Mr. Roosevelt's program is—not even Mr. Roosevelt."

"No man in America—few men in the world—has ever put government in business so deeply as Mr. Hoover," he said, "but always with the avowed intention of bolstering up a sick profit system. What Mr. Hoover has done and left undone is subject to the severest criticism. But at least it may be said of him that, having recovered from his wholly illusory optimism of 1928 and 1929, he has managed to work out some sort of program, bad as it is."

Declares Roosevelt "Vague."

But the Democratic candidate, he said, has been "vague" in expressing himself on such matters as war debts, the banking system, agriculture, unemployment, public utilities and Tammany Hall.

"In foreign affairs," Thomas continued, "his (Roosevelt's) mentor is William Randolph Hearst, at whose behest he blithely and frivolously denounced the League of Nations for which he campaigned in 1920.

"He is opposed to cancellation of debts, also at Mr. Hearst's behest, without having given us any idea of how to collect them. For the rest he has thus far indulged in the usual platitudes about his desire for peace and for big enough armies and navies. He has been absolutely silent thus far about Russia."

President Spends Week-End in City

Attends Church and Stays Most of Remainder of Sunday in Study.

(Associated Press.)

President Hoover, remaining at the White House over the week-end instead of visiting his Blue Ridge mountain camp, spent a quiet Sunday.

Mrs. Hoover took an automobile ride, but President Hoover remained in his study much of the day. White House aids reported no engagements for the Chief Executive.

In the morning the President and First Lady attended church services at the small stone Friends Meeting House, just off Connecticut avenue, not far from where the Hoovers lived before taking up their residence at the White House.

RAIL CHIEFS PRAISE ROOSEVELT SPEECH

Road Presidents and Labor Leaders Laud Plan of Solving Problem.

New York, Sept. 18 (A.P.).—J. J. Pelly, president of the New York, New Haven & Hartford Railroad, called Gov. Roosevelt's speech at Salt Lake City "a very constructive statement concerning the situation of the railroads" in a statement issued today through Democratic national headquarters.

"The statement," he said, "should hearten all those who have a financial stake in the railroads and there are 30,000,000 people with such a stake. The public generally should approve it because everyone has a stake in the railroads either directly or collaterally. The carrying out of the policies outlined by Gov. Roosevelt will enable the railroads to restore their credit."

Speech Pleases Rail Labor.

Daniel J. Tobin, chairman of the labor division of the Democratic national committee, said the speech had aroused "a high degree of satisfaction" in railway labor circles.

"Telephone calls and telegrams from leaders throughout the country today appraised us of the high degree of satisfaction felt among railway workers with the governor's plans and policies," he said.

J. J. McEntee, of the International Association of Machinists, who is director of the railroad section of Tobin's committee, said in another statement that Roosevelt's railway program had impressed leaders of the "Standard Railway Labor Organizations" with his "profound" knowledge of conditions.

Other Presidents' Praise.

New York, Sept. 18 (U.P.).—Frederick E. Williamson, president of the New York Central Railroad, commenting on the Salt Lake City speech of Gov. Roosevelt, today said:

"It is encouraging that any man in public office should be giving the conscientious study and attention to this matter that the governor has evidently done."

L. F. Loree, president of the Delaware & Hudson Railroad, declared that Roosevelt "showed he had an appreciation of the complexity of the question facing them (the railroads) for solution."

"He has manifestly pondered these problems earnestly, and the general tone of his address was thought provoking and stimulating," Loree said.

Comment by Willard.

Baltimore, Sept. 18 (A.P.).—Daniel Willard, president of the Baltimore & Ohio Railroad, praised the address of Franklin D. Roosevelt at Salt Lake City last night, but added there is no essential difference between his views and those of the Republicans, in a statement he issued today.

"I am quite in accord with what I understand to be the spirit of Gov. Roosevelt's railroad policy," President Willard said. "It was very encouraging to hear him assert that he would do everything possible to avert receiverships of the railroads which now threaten and to bring the operative balance sheets out of the red and put them into the black.

"There is no essential difference between the views expressed by Gov. Roosevelt last evening concerning the railroads and the views held generally by the Republican leaders as I understand them.

"Gov. Roosevelt has well and clearly stated the problem of the railroads and in so doing has taken that very important economic question out of the field of political controversy where it never should have been."

Garvan Denounces Whisper Campaign

Says Gossip on Rosoevelt's Health Unfair to All Who Fight Disease.

New York, Sept. 18 (A.P.).—Francis P. Garvan, president of the Chemical Foundation and Democratic supporter, in a public statement today called for "fair play" in the presidential election and declared false rumors were being whispered about Gov. Roosevelt's health.

Garvan, reciting a list of famous men who overcame physical handicaps, made his appeal not only in Roosevelt's behalf, he said, but also in the interests of every person struggling against disease.

"Can the bad sports not see," he said, "that in whispering against Roosevelt they are not only being unfair to him, but they are unfair to every child who is struggling against the effects of an attack of infantile paralysis—unfair to every person trying to conquer tuberculosis or diabetes or any other disease; unfair to all our people?"

16 Injured as British Unemployed Raid Stores

Birkenhead, England, Sept. 18 (U.P.).—Nine policemen and seven civilians were injured in an unemployment riot early today.

The rioters fought a pitched battle with police, using bricks, rail spikes and bottles for weapons. A number of women were among the rioters. During the disturbance several stores and one saloon were looted.

DRY ISSUE ENLIVENS NEW YORK PRIMARY

Half of 17 Congress Fights Tuesday Whirl Around Liquor Question.

Albany, N. Y., Sept. 18 (A.P.).—The prohibition question has stamped its interrogation mark on the outcome of virtually half of the seventeen congressional contests in New York State's primary election Tuesday.

The issue is found in the bulk of the ten Republican fights for nomination; those battling in the seven Democratic contests are in accord with the repeal plank adopted at the national convention of their party.

Nine of the ten Republican primary battles are in the up-State districts and entered into the larger proportion of these is the prohibition question, defined in varying degrees of clarity.

One of the outstanding contests between supporters of prohibition and those seeking a change in the law is found in the Thirty-third District, embracing the midstate counties of Herkimer and Oneida. Here Representative Frederick M. Davenport, outspoken prohibition proponent, seeks renomination in the face of vigorous onslaught by a veteran politician, Daniel P. Strobel.

Card Game Nomination.

"Dan," who several years ago settled a deadlock over a nomination for sheriff with a game of "high, low, jack," which he won, has based his campaign for nomination for Congress on a wet plank. He favors repeal of the eighteenth amendment and modification of the Volstead law.

In the western end of the State another Republican with years of service in the lower House behind him seeks renomination on a strictly dry platform. He is Representative Daniel A. Reed, of the Forty-third District, running for Republican nomination with the indorsement of the dry unit, the Law Preservation party.

The wet opposition to Reed is split in the three-cornered fight between John Lee Sullivan, like Reed, a Dunkirk resident, and Samuel A. Carlson, many times Mayor of Jamestown. Carlson also is engaged in a two-man fight for the Democratic nomination with Gerald A. Herrick, of Lakewood.

Southern Tier Contest.

Less clearly defined is another contest in the normally dry territory of the "southern tier," the row of counties including those bordering the Pennsylvania State line. Here, in the Thirty-fourth District of Broome, Chenango, Delaware and Otsego Counties, Representative John D. Clarke, seeking renomination, has expressed himself in accord with the prohibition views of President Hoover. His opponent, Leon Ray Steenberg, has sought the Republican candidacy with the backing of the Law Preservation party and the Woman's Christian Temperance Union.

In the nearby Thirty-seventh District, Representative Gale H. Stalker, who has definitely declared himself for prohibition, is opposed by W. Sterling Cole, of Bath, son of the counsel to the State department of education, Ernest E. Cole. Cole is described as adhering to the attitude expressed in the Republican convention prohibition declaration.

Wadsworth Is Unopposed.

While he is unopposed in the nomination, the name of former United States Senator James W. Wadsworth, Republican candidate for Congress from the Thirty-ninth District, has attracted attention. Given as one of the factors entering into Wadsworth's defeat for reelection to the Senate in 1926 was his leadership for the wet cause. He enters the 1932 general election on the same repeal platform for which he fought in the Senate.

Among other contests viewed as having elements of the prohibition trouble is that between Representative Francis D. Culkin, standing on his record for support of the prohibition law, and Edmund R. Wilcox, making his appeal on prohibition repeal. The contest is in the Thirty-second District. In the eastern end of the State the prohibition issue is not so clearly defined in the fight between Representative Frank Crowther, of the Thirtieth District, long an adherent to the prohibition cause, and John Barnes, Amsterdam manufacturer.

The single Republican fight in New York City, between Representative Ruth Baker Pratt, of the Seventeenth (the so-called "Silk-Stocking District") and G. Hiram Mann, has none of the earmarks of a prohibition issue.

Of the seven contests in Democratic ranks, four are upstate and three in New York City, with the fight merely personal issues.

Blind Bear's Life Spared by "Jury"

Now Excess Baggage in Road Show, It Is Kept as Sentiment Wins.

Louisville, Ky., Sept. 18 (A.P.).—Teddy, a blind 9-year-old black Michigan bear, and a former attraction in a traveling show, was alive today because a "jury" of twelve men and women decided in his favor.

It was all on account of the depression. Two years ago a youth accidentally poked out one of Teddy's eyes with a stick and the sight of the other optic failed. With his sight gone, Teddy became excess baggage and dwindling receipts of the show made his upkeep a problem.

So his owner decided to get rid of him, but before calling the Animal Rescue League to dispose of Teddy, the owner called together eleven employes and sounded out their sentiments. The verdict was that Teddy should live, if for no other reason than sentiment. The owner joined in and made the verdict unanimous. Today Teddy was en route with the show, which finished an engagement at the Kentucky State fair here.

MacDonald Sets Cabinet Conference for Sept. 28

London, Sept. 18 (A.P.).—Prime Minister Ramsay MacDonald has summoned a meeting of the cabinet for September 28, when the ministers will commence final consideration of legislation arising from the imperial economic conference at Ottawa.

Important work in connection with the meetings of the League of Nations Assembly and the Disarmament Conference Bureau at Geneva this week makes an earlier cabinet meeting impossible. Parliament reassembles on October 18 instead of October 27, as originally planned.

County Ballot Boxes Looted In Mississippi Courthouse

Records Disappear in Tupelo as Candidate for Highway Commission Is On Way to Make Recount After Result of Election Is Contested.

Tupelo, Miss., Sept. 18 (A.P.).—Twenty-four of Ittawamba County's 26 ballot boxes were looted in the circuit clerk's office at Fulton last night, and poll books, ballots, tally sheets and lists of voters were taken.

The record's disappeared as F. L. Linker and his attorneys were en route from Corinth with an injunction from Circuit Judge Thomas H. Johnston, directing Circuit Clerk Tom Wrenn, of Fulton, to deliver the election data to Linker's representatives, who were to make copies for presentation to the State executive committee at Jackson Tuesday.

The Ittawamba County vote was expected to have a material effect on the outcome of the highway commission race in the Northern District. Unofficial figures on the total vote gave Linker more than a 1,000-vote lead over Marvin Pearce, a native of Ittawamba County.

Secretary of State Walker Wood said he had received an unofficial report that the Ittawamba County vote was 459 for Linker and 4,178 for Pearce.

Linker's petition to Judge Johnston charged that dead men were voted, that delinquents were voted, that more votes were claimed than were eligible to be cast in the county, that marked ballots were used away from the polls, and that some voters were voted in the cotton patches and at their homes.

Sheriff Eugene Gatthers, of Ittawamba discovered the theft last midnight, after a man who had gone to the courthouse to obtain a marriage license notified officers more than a score of automobiles were parked about the building.

Sheriff Gatthers said when he reached the scene all had disappeared.

32 Prisoners, 4 Women, Taken From Burning Jail

Greenfield, Mass., Sept. 18 (A.P.).—Thirty-two prisoners, four of them women, were taken from the Franklin County Jail tonight when fire threatened to destroy the building. They were removed to the local police station a mile away under guard of State and local police.

The fire, which started in the wooden cupola, was discovered by a pedestrian. The prisoners were transferred to the Greenfield Jail in commandeered automobiles. There was no attempt to escape. The fire had burned off the roof of the jail and was blazing fiercely as the last of the prisoners was taken from the building.

8-Day-Old Infant Gets Film Contract

Arrives One Second After Midnight "Deadline" for Contestants.

Hollywood, Sept. 18 (U.P.).—Richard Corbett Sielaff, 8-day-old Detroit infant, was awarded a year's contract by the Warner Brothers studio today as the winner of a Nation-wide baby contest.

Richard's arrival just one second after midnight September 10—attested to by the physician in charge—was found closest to the midnight "deadline" of all the thousands of entrants.

The runner-up arrived just 59 seconds later, but by terms of the contest it might as well have been 59 hours, the studio explained, since only the nearest birth to midnight counted.

Young Master Sielaff will become one of the highest paid screen performers almost immediately. Babies—or rather their parents—collect up to $75 a day for film appearances, and under State and studio laws, 20 minutes under the Klieigs constitutes a day's work.

New Zealand Still Shaken by Quake

Great Fissures Appear in Street and on Farms; Many Homes Lost.

Wellington, New Zealand, Sept. 18 (A.P.).—Minor tremors with occasional heavy shocks continued today throughout the Hawks Bay section, where a severe earthquake on Friday was responsible for injuries to three persons and heavy property damage. Reports from Wairoa, where damage was the most severe, state that cracks in the main thoroughfare have widened so much the street now is unsafe for traffic.

News received from the Waiatai Valley today was to the effect that the shocks were unusually violent in that section. Practically every homestead was ruined and farmers had suffered heavy losses in livestock. Miles of fences have been buried in landslides and many farmers reported they were unable to ride over their properties owing to the cracks in the earth.

The king cabled a message of sympathy and a similar expression of sympathy was received from J. H. Thomas, secretary for the dominions.

Former Official of Bank Gives Up in Big Shortage

Newark, N. J., Sept. 18 (U.P.).—"Tired of dodging the law," Edward J. Moffett, former bank official charged with embezzling about $50,000, surrendered to police here after having been missing since April 12.

Moffett wrote the police here from nearby Manasquan, N. J., and offered to surrender if Deputy Chief Brex would meet him at a local railway station. The former bank officer, who has a wife and three children, said he had spent all the money in stock market speculation, according to police.

BRIDAL SELECTIONS

Fresh and glorious, our remarkable selections will be shown to you or made especially to your order . . . All the details of the Wedding Gown, fit for a Princess or modest and inexpensive, Veil, Bridesmaids Frocks, everything for the complete Trousseaux, including shoes, are undertaken . . . with Garfinckel perfection . . .

WEDDING INVITATIONS

Exquisite workmanship from our own engravers . . . Wedding Stationery and Cards of the highest quality with very moderate prices, indeed, for such superior work.

GOING AWAY LUGGAGE

For round-the-world-cruise or the shortest jaunts . . . aeroplane luggage, new pieces for the train and boat. We have a really marvelous variety of Trunks, Bags, Fitted Cases and all the necessary traveling needs . . . or we will specially design and make to order for you at surprisingly modest pricing . . .

JULIUS GARFINCKEL & Co.
F STREET AT FOURTEENTH

DIAMONDS . . .
AT PRE-RECOVERY PRICES
Are a Safe, Profitable Investment

IN our 57 years' experience Diamonds have always been among the first commodities to respond to an upward trend in prices . . . Just now, our stocks of finest quality diamonds are remarkably low in price . . . lower than we believe they will ever be again—because our 1932 mark-up is the smallest in our history. This is the time . . . and place . . . *to invest in Diamonds!*

B. Harris & Co.
F Street at 11th
Jewelers and Diamond Merchants for Over Half a Century

Chairs . . .
. . . ever so many new ones at
SALE PRICES NOW
MAYER & CO.
Seventh Street Between D. and E
LEEDS FURNITURE

DIED

ALEXANDER—On Sunday, September 18, 1932, at Georgetown University Hospital, EULA V. ALEXANDER, the beloved mother of Mrs. Elizabeth Alexander Jones, in her forty-sixth year. Remains resting at the colonial funeral home of William Reuben Pumphrey, Rockville, Md. Notice of funeral hereafter.

ALPINE—On Thursday, September 15, 1932, at the Shoreham Hotel, FRANCES EMILY, beloved wife of John R. Alpine. Funeral from the W. W. Chambers Co. funeral home, 1400 Chapin street northwest, on Monday, September 19, at 9 a. m., thence to St. Thomas Apostle Church, 2661 Woodley road northwest, where mass will be offered at 9:30 a. m. for the repose of her soul. Relatives and friends invited. Interment private. Interment in New York later.

BYRNE—On Friday, September 16, 1932, at Asheville, N. C., EDWARD MUNSON, son of the late Col. Charles B. Byrne, U. S. Army, and Mrs. Byrne. Notice of funeral later. (Atlanta and Baltimore papers copy.)

GRAVES—On Saturday, September 17, 1932, at his residence, 4853 Rockwood parkway, Spring Valley, northwest, RALPH A., husband of Elizabeth H. Evans Graves. Services at his late residence on Monday, September 19, at 4 p. m. Interment Ivy Hill Cemetery, Alexandria, Va.

HOCKNEY—On Sunday, September 18, 1932, at his daughter's residence, Mrs. Paul Rector, 504 Central avenue, Capitol Heights, Md., DAVID, beloved husband of the late Mary Hockney. Funeral from his late residence on Tuesday, September 20, at 8:30 a. m., thence to St. Mathais Church, Capitol Heights, Md., where mass will be said at 9 a. m. Relatives and friends invited. Interment Mount Olivet Cemetery.

HOLT—On Sunday, September 18, 1932, at Bellaire, Ohio, THOMAS M. HOLT, Jr., of 151 North Carolina avenue southeast, in his sixtieth year. Notice of funeral hereafter.

KENNEY—Suddenly, on Saturday, September 17, 1932, FRANCIS D. KENNEY, beloved son of the late Daniel Kenney and Mary J. Tippett (nee Marocker), aged nine years. Funeral from the residence of his parent, 928 C street southwest, on Tuesday, September 20, at 9 a. m., thence to St. Dominic's Church, where mass will be sung at 9:15 a. m. Relatives and friends invited. Interment Mount Olivet Cemetery.

MOSS—Suddenly, on Saturday, September 17, 1932, at Jersey City, N. J., LAVANIA J. MOSS, of 1515 S street northwest, beloved wife of the late Richard T. Moss and devoted mother of Evelyn M. Vanderhoop and Edith M. Clayton. Funeral services at Berean Baptist Church, on Wednesday, September 21, at 2 p. m. Relatives and friends invited.

NORRIS—On Friday, September 16, 1932, in Washington, D. C., of heart disease, CALVIN WILLARD, son of Calvin J. Norris and husband of Fannie Jones Norris, in his fifty-second year. Funeral services will be held at the home of his son, James C. Norris, 317 Fourteenth place northeast, on Monday, September 19, at 2:30 p. m. Interment in Congressional Cemetery. (Fredericksburg, Va., papers please copy.) Services by W. W. Chambers Co.

PARKER—Suddenly, on Friday, September 16, 1932, at 7:30 p. m., EDNA H. PARKER (nee Baier), beloved wife of William H. Parker. Funeral from her late residence, 2410 North Capitol street, on Monday, September 19, at 2 p. m. Relatives and friends invited to attend. Interment Prospect Hill Cemetery.

FUNERAL DIRECTORS

JAMES T. RYAN
317 PA. AVE. SE. Atlantic 1700.

ESTABLISHED 1876.
JOHN R. WRIGHT CO.
1337 10th st. nw. Phone North 0047.

J. WILLIAM LEE'S SONS
FUNERAL DIRECTORS.
CREMATORIUM
332 PA. AVE. NW. NATL. 1384 & 1385.

CHAS. S. ZURHORST
201 EAST CAPITOL ST. LINCOLN 0372

Frank Geier's Sons Co.
1113 SEVENTH ST. NW. Telephone
Modern Chapel. NATIONAL 2473.

THOS. S. SERGEON
1011 7TH ST. NW. Telephone Natl. 1090.

FUNERAL DESIGNS

GUDE BROS. CO., Florists
1212 F STREET. National 4276.
APPROPRIATE FUNERAL DESIGNS.

GEO. C. SHAFFER 900 14TH ST. NW.
Expressive Floral Emblems. Phone
Moderate prices. Open eve. & Sun. Nat. 0106

IN MEMORIAM

WILLIAMS—In loving remembrance of my brother, ANDREW H. WILLIAMS, who died one year ago, September 19, 1931.
He suffered hours, yes, hours of pain,
To wait for cure, but all in vain.
Till God alone knew what was best,
He called him home with Him to rest.
God knew that he was suffering,
And the hills were hard to climb,
So he closed his weary eyelids
And whispered, "Peace be thine."
His sister, LOUISE GROLIO.

A Complete Funeral for $75.00
Or even LESS. The $75 funeral includes: Casket in any color; plate engraved with name, No. 1 outside pine case, embalming by competent men, washing, dressing and shaving, if necessary; advertising of notices, hearse, 2 Cadillac limousines, rugs, chairs, scarf for the door, removing from hospitals or home and all necessary services that are so well known at the DEAL FUNERAL HOME. NO EXTRAS.
Deal Funeral Home
LINCOLN 8200

DIED

PAYNE—On Saturday, September 17, 1932, at Providence Hospital, FRANCIS LEE, beloved son of Herbert Lee and Frances I. Payne, aged seven years. Funeral from his late residence, 1404 T street southeast, on Tuesday, September 20, at 8:30 a. m., thence to St. Teresa Church, Thirteenth and V streets southeast, where mass will be offered at 9 a. m. for the repose of his soul. Relatives and friends are invited. Interment Cedar Hill Cemetery.

PROHASKA—On Sunday, September 18, 1932, at Providence Hospital, DORIS C., beloved wife of Charles G. Prohaska and mother of Charles A., Mary C., Winnefred A. and Doris G. Prohaska, of Seabrook, Md. Notice of funeral later.

RYDER—Suddenly, on Friday, September 16, 1932, JOHN F., beloved husband of the late Mary E. Ryder. Funeral from the W. W. Chambers Co. funeral home, 1400 Chapin street northwest, on Monday, September 19, at 8:30 a. m., thence to Sacred Heart Church, where mass will be offered at 9 a. m. for the repose of his soul. Relatives and friends are invited. Interment in Mount Olivet Cemetery.

STEINER—On Sunday, September 18, 1932, at his residence, 116 Elm avenue, Takoma Park, Md., FREDERICK M., beloved husband of Charlotte M. Steiner and father of William P. Steiner, Mrs. S. J. Hilarides, Louise C. Steiner and Mrs. C. E. Culp. Funeral services will be held at the funeral parlors of Wm. Lee Sons, 332 Pennsylvania avenue northwest, on Wednesday, September 21, at 10 a. m. Relatives and friends invited to attend. Interment private.

WEBB—On Friday, September 16, 1932, at 12:30 a. m., at Sibley Hospital, ELIZABETH YEATMAN, beloved wife of William Lansing Webb. Funeral services at the residence of her brother, Dr. Henry L. Yeatman, 1729 F street northwest, on Monday, September 19, at 2 p. m. Relatives and friends invited to attend. Interment at Oak Hill Cemetery.

WEISS—On Friday, September 16, 1932, at Sibley Hospital, CONRAD H. WEISS, beloved father of Louise Weiss Burke. Funeral from the family residence, 812 East Capitol street, on Monday, September 19, at 10 a. m. Interment Prospect Hill Cemetery.

2 INSULL BROTHERS MAY BE EXTRADITED

State's Attorney Hunts Clew to Stock Selling When Firms Were Failing.

Chicago, Sept. 18 (A.P.).—The absent Insulls—Samuel, now in France, and Martin, now in Canada—may be recalled to the United States for questioning regarding the collapse of the giant utility empire once ruled by their family.

Four men from the office of State's Attorney John A. Swanson today said that if evidence uncovered tended to show that stocks of any of the Insull companies were sold during the time the companies were insolvent, the Insulls, as officers of the firms at that time, could be extradicted.

Illinois law, said Assistant State's Attorney Charles E. Bellows, makes illegal the selling of stock of an insolvent corporation and that violation of the law is considered embezzlement, an offense, he said, coming under extradition treaties both with Canada and France.

Just exactly what loss will accrue from the receivership of the Middle West Utilities Co., once described as a $3,000,000,000 investment trust Insull power empire, remains to be seen.

The State's attorney's investigation came on request of individual stockholders, to attempt to determine if criminality were involved. Federal Judge Walter C. Lindley and the receivers made records in the case accessible to Swanson and his assistants.

Lindley said that so far his study of records had shown no criminality involved.

Samuel Insull, founder of the utility chain, encompassing the Nation and part of Canada, was "retired" from active direction several months ago and went to France on a pension. His brother, Martin, is living in a quiet boarding house in Canada.

TWO MORE KILLED IN KENTUCKY FEUD

Continued from Page 1.

shot down, a rifle bullet piercing his body and killing him instantly.

Brockman then rushed out of the house to aid the fallen man, and he, too, was killed. Then, authorities were told, Frank Baker's aged mother stepped outside the dwelling, but retreated inside when a bullet whizzed over her head. For several hours shots were fired intermittently at the Baker home, one of the bullets piercing the shoe of Wiley Baker but inflicting no wound.

About four hours after Baker was slain the firing ceased and his companions recovered the bodies of the two dead men. The assassins had escaped.

Circuit Judge William C. Lewis, of London, meanwhile requested troops and Gov. Ruby Laffoon ordered the militia sent here at once from London.

Tonight the troops were in charge of the town, but authorities said many citizens were walking around armed, fearing further trouble from the feud that has broken out from time to time in Clay County with a heavy toll of lives. The troops searched the courthouse, but found no trace of the killers.

Today's shooting climaxed a series of killings in Clay County which authorities have attributed to a feud of more than two decades' standing.

Last February Alfred Neal, a Negro, was shot to death on a street here, and two months later Police Judge C. P. Stivers, a witness in the Neal case, was fatally shot at the same location.

Seven indictments grew out of these two killings, and State troops were on hand for the special court session held last month for the trials.

Fugitive Feared Murdered.

Indicted in the Neal killing were Wiley Baker, Hugh Hornsby, 36, and George W. Baker, 38. Hornsby was the only one tried at the special session, and a jury acquitted him. The other cases were reset for this month.

Four indictments grew out of the Strivers killing, the defendants being Mrs. George Roark, 35; John Baker, 30; Oakley Baker and John Quinn, an attorney.

One of the defendants was arrested several months ago in Cincinnati and fought extradition, saying he would be killed if returned to Manchester. He was ordered returned to Kentucky and was sent to Pikeville, Ky., under heavy guard, to await disposition of a Federal charge against him there.

Slain Official Indicted.

Commonwealth's Attorney Baker did not serve as prosecutor in the Hornsby trial, has place being taken by a special prosecutor. The Commonwealth's attorney himself was indicted some time ago on charges of malfeasance and misfeasance and arson, but the charges were dismissed at the special term of court. The arson charge grew out of the burning of Baker's home.

The underlying cause of the ill feeling between the factions involved in the feud never has been made public by authorities or the participants, but rumor has it that it started during the Civil War, and was carried on later as the Baker-Howard, White-Bailey-Phillipot feud.

J. L. Baker, of Berea, a cousin of the slain official, said today the commonwealth's attorney often had expressed fear that he would be killed if he attempted to resume his official duties.

DRY ARRESTS HERE PASS MANY STATES'

Continued from Page 1.

8,691 in July of this year. There were 1,288 boats and automobiles seized by officers during August.

Only three stills were seized in the District, which is fewer than similar confiscations in all of the States with the exception of Connecticut, Maine, New Hampshire and Vermont.

There are 222 unfinished cases on the District docket, and during the months there were 70 judgments of forfeiture and 37 automobiles seized.

In Virginia the month's work of State and Federal officers showed 78 arrests, 16 convictions, two acquittals, 29 judgments of forfeiture, 60 still seizures and confiscation of 46 gallons of beer and 2,851 gallons of liquor.

In Maryland there were 249 arrests, 30 convictions, four acquittals, 29 seizures of automibiles and boats, 102 still seizures, and confiscations of 5,446 gallons of beer and 4,856 gallons of liquor.

In West Virginia there were 205 arrests, 108 convictions, two acquittals, 23 automobiles confiscated, three judgments of forfeiture, and confiscation of 2,498 gallons of beer and 614 gallons of liquor.

Developing Child Reveals History of Race, Is Theory

Phases of Early Life of Humans Show Traits of Animals.

One of the foremost scientists in human heredity, Dr. Charles B. Davenport, here summarizes the leading points in child development. Dr. Davenport is the dirctor of the department of genetics, Carnegie Institution of Washington, and president of the International Congress of Eugenics, which met in New York in August.

By DR. CHARLES B. DAVENPORT, (Carnegie Institution of Washington.)

Cold Spring Harbor, N. Y., Sept. 18 (A.P.).—The developing child reveals the history of the race. The student of human heredity is interested in the development of children—how they grow up and, as they grow, gradually reveal the family traits.

This study has to be an individual one, because children differ in the way they grow, depending upon the kinds of determiners of growth and development, of genes, which they carry.

Common to all normal development of each child is a tendency to recapitulate in his own body a series of remarkable phases which have no significance for his own functioning but provides only a scaffolding, as it were, by aid of which the later stages of the body are to develop. The embryonic gill-arches are an example.

The remarkable thing about this scaffolding, however, is that the same sort of scaffolding is used, not only for all normally developing children, but also for the lower primates and, indeed, for mammals and the lower vertebrates. However, in the lower vertebrates this scaffolding is the final, permanent structure. In other words, the child builds upon the remains of an earlier stage of the race.

This scaffolding often gives us a clew to the stages through which man has passed in his evolutionary history. Thus, the child before birth grows a tail. Its feet are flat and broad, like those of the anthropoid apes. The great toe is so placed and has such attachments that it could be readily turned under the sole of the foot, as happens in apes and in the thumb of the hand of the grown child.

In his growth after birth the child

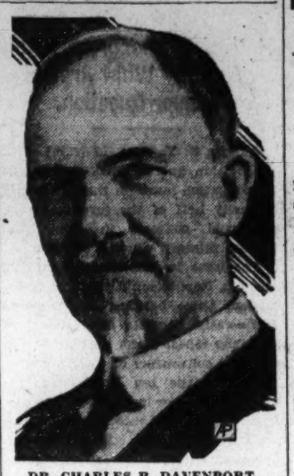

DR. CHARLES B. DAVENPORT.

expresses racial and family characteristics. A slow growth results in smaller individuals, like those of southern Europe; while a greater velocity of growth, doubtless due to a greater activity of the pituitary gland, produces tall persons like the Scotch Highlanders and the Scandinavians.

The form of facial features work out their racial destiny, whether it is the concave nose found in parts of Switzerland or the convex nose of the Syrians, the high bridged nose of the Lancashiremen, or the bridgeless nose of the southern Chinese.

The organs of the skin take on the family form and color. The nervous system takes on some of its family characteristics. The child may show special aptitudes in some kind of mechanics, in some form of art, or in the world of letters. Each has his family gift; a family heirloom, to be treasured and utilized to the utmost and passed on intact to later generations. The eugenicist is alarmed by the growth of the idea that each child has the same potentialities as any other. Interesting and full of hope as such a view may be it is so completely discordant with the facts that the strict adherence to, and practical application of, this doctrine can only yield eventual ruin to the race.

GREAT FOREST FIRE PARTLY CONTROLLED

1,000 Fighters Succeed in Checking Advance of California Blaze.

Ventura, Calif., Sept. 18 (A.P.).—Dying winds in the valleys near here aided more than 1,000 firemen in establishing at least a temporary control over an immense forest fire today, removing all danger from the towns of Ojai and Santa Paula.

Even in the threatened district around the Juncal Reservoir and Pine Mountain, the flames died down and the fire appeared stopped for the present. Rangers expressed the opinion that the blaze, which has burned nearly 125,000 acres in twelve days, would be extinguished tomorrow unless an adverse wind springs up tonight.

The advance of the flames in the Juncal district was stopped 12 miles from the famous resort of Montecito, where the homes of many well-known millionaires are located. In another district the conflagration was checked within half a mile of the Thatcher School, a valuable property 4 miles from Ojai, where the children of many wealthy residents of Southern California are educated.

The lone danger spot in the area was near the ranch of E. L. Doheny, oil magnate, near Santa Paula Canyon.

WIDER FARM STRIKE ORDERED BY COUNCIL

General Selling Holiday Is Planned for Southern and Midwest States.

Sioux City, Iowa, Sept. 18 (A.P.).—A general selling holiday seeking higher farm prices was ordered to begin in all agricultural States of the Middle West and South at midnight next Tuesday by the executive council of the National Farmers' Holiday Association in a meeting here today.

The nonselling campaign is to apply only to grain and live stock, the leaders of the movement decided. Perishable farm produce such as cream, butter and eggs, are not to be withheld from markets. If at the end of a 30-day period the price is not equal to the cost of their production, the perishable products likewise will not be sold, the council members declared.

In one resolution, the council declared that the picketing operations conducted in the Sioux City vicinity for the last five weeks had served a purpose, but advocated that further picketing be discontinued forthwith.

By picketing, the sympathiers of the holiday movement have tried to keep farm goods from being marketed in the belief that prices consequently would rise.

Snow Impedes Wheat Harvesting in Alberta

Calgary, Sept. 18 (A.P.).—Alberta's first snow was stretched in angular patches over central points tonight to check threshing operations and bring furrows to farmers' brows. Where snow failed to fall, light rain occurred.

Cold winds from the north blew during the week-end, and tonight the sky in all parts of the province was overcast, with likelihood of dull weather and possibly more snow or rain tomorrow.

Robert V. Massey Dies; P.R.R. Vice President

Wayne, Pa., Sept. 18 (A.P.).—Robert V. Massey, vice president of the Pennsylvania Railroad in charge of personnel, died at his home here today at the age of 61. He had been ill for the last six months.

A native of Dover, Del., he had spent the greater part of his life with the Pennsylvania, rising from the post of junior engineer to the one he held at his death. He is survived by his widow and one son, Robert V. Massey, jr.

Lord Stafford, 73, Dies At His Baronial Home

London, Sept. 18 (U.P.).—Lord Stafford died today at his baronial home, Swynnerton Hall, in Staffordshire. He was 73 and had been ill only a short time.

TROOPS SENT TO END MINE WAR FIGHTING

Illinois Governor Acts as Taylorville Trouble Is Intensified by Bomb.

Springfield, Ill., Sept. 18 (U.P.).—Gov. Louis L. Emmerson sent two companies of National Guardsmen to Taylorville tonight after a committee of officers reported to him that the situation in the mine war was out of control.

The officers, sent to the mining center today by the governor to make a survey of the situation, reported to him tonight that the situation was tense, with frequent fighting in the streets, bombings, and other acts of violence.

Earlier today Sheriff Charles Woenecke and a number of Taylorville citizens requested the governor to send troops after a bomb was exploded in the office of the Daily Breese, a newspaper.

The committee reported to Emmerson that there has been sporadic fighting on Taylorville streets for weeks between union miners who want to work for $5 a day and fellow union men who wish to continue the strike for the old scale of $6.10 a day.

Troops were sent to Taylorville in 1929 because of mine trouble.

NOTICE.

Effective with last trains Saturday, September 24th, 1932, train No. 21 now leaving Washington 3:35 P. M. will be discontinued between Washington and Manassas, and between Strasburg and Harrisonburg.

Also effective this date train No. 14 now leaving Harrisonburg, Va., 8:30 A. M. will be discontinued between Harrisonburg and Strasburg, and Manassas and Washington.

Effective September 26th, 1932, trains 21 and 14 will operate only between Manassas and Strasburg, connecting at Manassas with trains 15 and 30 between Washington, D. C., and Manassas, Va.

SOUTHERN RAILWAY SYSTEM

QUALIFIED by experience!

Domestic Nu-way

AUTOMATIC NL BURNER

11 years of Successful Operation

AN ESTABLISHED, IMPROVED DEPENDABLE MAKE OF OIL BURNER... GIVING HEATING COMFORT AND ECONOMY OF EXCEPTIONAL CHARACTER.

DOMESTIC SERVICE CORP.

10 Years' Heating Experience!

1706 Conn. Ave. | POtomac 2048 | Wm. H. Gottlieb Manager

EASTERN SHANTUNG RENT BY CIVIL WAR

Clashes Between Forces of Governor and War Lord Reported to Peiping.

Peiping, Sept. 18 (A.P.).—Civil war continued in Eastern Shantung today. Both official and foreign dispatches from Tsinan reported clashes between armies of Gen. Han Fu Chu, the governor, and Gen. Liu Chan Nien, semi-independent war lord.

Dispatches said fighting had continued two nights and days at Weihsien, railroad center about midway between Tsinan, the capital, and the seaport of Tsintao, and at Pingtu, about 40 miles east of Weihsien.

Fighting also was reported on the highway between Weihsien and Chefoo, the rebel stronghold on the north coast of Shantung.

With headquarters at Weinsien, Gen. Han Fu Chu was reported personally directing the dispatch of large bodies of troops to the fighting zone.

The immediate cause of the civil war, Chinese newspapers said, was a dispute between Gen. Han and Liu over division of a monthly allowance contributed by the Nanking government toward provincial military expenses.

Although Han Fu Chu nominally controls the whole province, his authority never extended to the East Shantung area where Gen. Liu has maintained a semi-independent regime since 1928, with the prosperous port of Chefoo as his capital.

The conflict may lead to the jeopardizing of valuable Japanese interests in Eastern Shantung.

Gen. Han's strength is estimated at 80,000 men and the rebel forces are estimated at 30,000.

Approval of Reichsbank Discount Rate Cut Due

Basel, Switzerland, Sept. 18 (A.P.). The board of the Bank for International Settlements is expected tomorrow to grant the request of President Hans Luther that the discount rate of the Reichsbank be placed below 5 per cent.

This became known when the governors of central banks today decided in favor of President Luther's request to lower the rate, which was fixed by The Hague accords and can not be changed without the consent of the board of the International Bank. Talk in the lobbies here was that the world economic conference probably will not meet before next February or March.

CHINESE IN MANILA TO BOYCOTT JAPAN

Continued from Page 1.

anese troops invaded and held parts of the city.

The Shanghai situation for four months threatened the peace of the world, resulted in the loss of thousands of lives and the destruction of property worth millions.

Mukden, Sept. 18 (A.P.).—Requiem services for 20,000 Japanese soldiers slain in the Russo-Japanese War more than a quarter of a century ago was the high spot of today's observance of the first anniversary of the Japanese Manchurian invasion.

Millions of Chinese observed this day as national humiliation day because it was on September 18, 1931, that Japanese troops captured Mukden and began operations in Manchuria. But Japanese residents of Manchuria celebrated the day as marking the opening of a new era.

The celebrations at Japanese army posts throughout Manchuria followed only a few days after formal recognition by Japan of the State of Manchukuo, established in Manchuria by Japanese military leaders.

Shinto priests conducted services at the great military shrine containing ashes of the soldiers slain in the Russo-Japanese War. Chinese residents of Mukden did not join in the humiliation day observance and took no part in celebrations here.

3 ELECTION DRIVES BEGIN IN GERMANY

Barrage of Oratory Turned on People for Another Reichstag Vote.

Berlin, Sept. 18 (A.P.).—Oratorical barrages were laid down on three political fronts today opening the campaign for election of a new Reichstag on November 6. Government, social Democrat and Nazi speakers stressed the aims of their respective platforms.

George Strasser, ranking next to Adolf Hitler in the Nazi organization, told Nazi doctors meeting in Munich that toleration of the Von Papen government prior to the last election cost the Nazis from 1,000,000 to 2,000,000 votes.

"If the Nazis are unsuccessful in breaking the government's power this country faces four or five months of bayonet rule which will result in a torn and disjointed people," he declared.

Hugo Schaeffer outlined the government's unemployment relief plan before the Christian trades union congress at Dusseldorf.

Otto Wels, Social Democratic leader, attacked what he termed reactionaries in an address at Leipzig.

"The opposition," he said, "hopes to throw the German people, socially, back to the time of the north German alliance by beating back social reforms. The day is coming when these words will be true: Hitler died on Von Papen, Von Papen died on democracy and democracy is the winner."

Meanwhile a group of 100 representatives of all classes and vocations was organized in a society to support President von Hindenburg and Chancellor von Papen in their internal and foreign policies. Recruits, described as dissatisfied with present political conditions, were drawn from all sections.

Prince August Wilhelm, son of the former kaiser, told a Berlin audience "Nazi's are united in the face of a grave situation; we have the proud consciousness of having done our duty and will continue to support our leader."

He derided the government for offering Hitler what he called a minor post in an effort to end "a fourteen years' fight."

Two Drown, 16 Escape As Oil Tug Goes Down

Memphis, Tenn., Sept. 18 (A.P.).—The towboat Corona of the Standard Oil Co. fleet sank in the Mississippi River 25 miles north of Memphis at noon today, drowning a deck hand and a Negro cook. Fifteen other members of the crew and Capt. C. J. Lauderback of Baton Rouge, La., escaped. Jules McGrew, a deck hand, and B. Ward, the Negro cook, were trapped in their quarters and went down with the boat.

The Corona, pushing two barges loaded with 23,000 barrels of gasoline, was caught in a cross current. She capsized and sank, under seven feet of water within less than a minute.

Yale Review to Award $2,000 to League Chief

New Haven, Conn., Sept. 18 (A.P.). Announcement of the donation of the "Yale review award" of $2,000 to Sir Arthur Salter, former director of the economic and finance section of the League of Nations, will be made in the autumn issue of the publication this week, it was announced today by Yale University.

The award was made for his article, "The World Financial Crisis," in the winter number last year.

Women to Fight Dry Nominees.

New York, Sept. 18 (A.P.).—The women's organization for National prohibition reform will organize its campaign against dry congressional candidates at a meeting of the national executive committee in Minneapolis and St. Paul, September 28 and 29, Mrs. Charles H. Sabin, chairman, announced today.

THE LONGEST STAIRWAY in the WORLD!

It is the stairway your wife constantly travels, from kitchen, living room, bedroom, many times a day—down—with a furnace to fix at the end of the journey. Up and down, up and down—thousands of tiring steps each winter—because the house is now too cold, now too hot.

And all that weary trudging is unnecessary.

Surely freeing your wife from such heavy labor—to say nothing of the comfort and health of the whole family—is worth 10 cents a day, isn't it? That's about the added year-round cost of effortless automatic gas heat over the old-fashioned method.

With gas heat you set a thermostat at the temperature you wish—and that's your whole winter's furnace tending. The basement becomes clean and usable as a recreation room, instead of a place to dread. Every room is comfortable—you get up to a warm house in which to dress—you have whole hours of new freedom every week.

All for 10 cents a day! Worth it? Try it, and you'll agree with 4,000 other Washington families that gas heat is the greatest modern convenience money can buy.

AUTOMATIC GAS HEATING PLANTS

$169.50

FOR A LIMITED TIME ONLY

WASHINGTON GAS LIGHT COMPANY
411 Tenth St. N. W. — District 8500

GEORGETOWN GAS LIGHT COMPANY
1339 Wisconsin Ave. N. W. — WEst 0615

MODERNIZE with Gas

FUNERAL SET TODAY FOR RALPH GRAVES

Head of National Geographic Society and Many Others Send Widow Sympathy.

Funeral services for Ralph A. Graves, associate editor of the National Geographic Magazine, who died early yesterday, will be held at 4 p. m. today at his late home, 4853 Rockwood Parkway, Spring Valley, D. C.

Executive offices of the National Geographic Society will be closed at 1 o'clock today, in tribute to Mr. Graves, who had been associated with the organization since 1916.

High tribute was paid Mr. Graves in a telegram to Mrs. Graves from Gilbert Grosvenor, president of the society, who said he was "inexpressibly shocked" and referred to the "fine loyalty, devotion, scholarship and high ability" of Mr. Graves.

Many Send Sympathy.

Dr. Grosvenor is in Baddeck, Nova Scotia. Similar messages were received from other officers and friends of the Geographic Society, including explorers and writers, who have come in contact with Mr. Graves.

Dr. John Oliver LaGorce, vice president of the National Geographic Society, and other members of the staff of the organization, are among the honorary pallbearers. These include George W. Hutchinson, Dr. W. J. Showalter, J. R. Hildebrand, Frederick Simpich, Melville Bell Grosvenor, Maynard Owen Williams, Franklin F. Fisher. Also among the honorary pallbearers are Frank P. Morse and H. L. Rust, jr.

Dr. Ze Barney T. Phillips, pastor of Epiphany Church, will officiate at the rites. Burial will be in Ivy Hill Cemetery, near Alexandria, Va.

Press Club Committee.

Bascom Timmons, president of the National Press Club, of which Mr. Graves was a member, has designated the following committee to attend the funeral services:

Byron Price, Associated Press; George R. Holmes, International News Service; Raymond Clapper, United Press; Robert Barry, Universal Service; Hal H. Smith, New York Times; James A. Hay, jr., author; Dan O'Connel, Washington Times; Clifford K. Berryman, Washington Star; Ira E. Bennett, Washington Post; Lowell Mellett, Washington News; Michael W. Flynn, Washington Herald; Robert B. Armstrong, Los Angeles Times, former president National Press Club; J. Fred Essary, Baltimore Sun, former president National Press Club; Frank D. Lord, special writer, former president, National Press Club; Fred J. Haskin, Haskin Service, former president, National Press Club.

Also Theodore Tiller, Washington Times, former president, National Press Club; Mark L. Goodwin, Dallas News, former president, National Press Club; Russell Kent, Birmingham News, former president, National Press Club; Nelson B. Bell, Washington Post; Norman Baxter, writer, former president, National Press Club; John J. Daly, writer; Charles S. Groves, Boston Globe; M. H. McIntyre, writer; Granville M. Hunt; George W. Stimpson, The Pathfinder; LeRoy Vernon, Chicago News; Jay G. Hayden, Detroit News; Arthur Sears Henning, Chicago Tribune; Robert B. Smith, Philadelphia Public Ledger; Ben Hall Lambe, United States Chamber of Commerce; Joyce O'Hara, United States Chamber of Commerce; Charles A. Hamilton, Troy Times; Andrew R. Kelley, Washington Times.

County Ends Fiscal Year With Surplus; Taxes Cut

Springfield, Ill., Sept. 18 (A.P.).—Sangamon County today was the envy of many of its less fortunate sister counties of the State. It's fiscal year ended September 1, and the county treasurer boasted a neat surplus of $12,600, the first in a score of years.

The supervisors passed the good news on to the taxpayers in the form of a levy $24,570 lower than last year's.

Winchester, Ky., Man Suicide.

Winchester, Ky., Sept. 18 (A.P.).—Roger Bryan, 74, connected with a Lexington wholesale grocery company, ended his life today by shooting himself in the head with a pistol while in a garage here. Bryan is survived by a son, Edward, of Eldorado Springs, Colo., and a sister, Mrs. Sallie Branahan, of Lexington.

Photo Bridges 10,000 Miles to Wed Couple

Kansas City, Mo., Sept. 18 (U.P.).—Andrew P. MacLachlan, an oil company employe working in Cairo, Egypt, was shown a picture of Miss Evelyn B. Ashley, 25, living in Kansas City, 10,000 miles away.

"There's a girl I could marry!" he said.

He wrote Miss Ashley and asked her permission to visit her. She assented.

The couple will be married here Saturday, and will make their home in Cairo.

Lillian Leitzel's Widower Weds His Trapeze Mate

San Antonio, Tex., Sept. 18 (A.P.).—Alfredo Codona, circus aerialist whose first wife, Lillian Leitzel, was killed in a fall from a trapeze in Copenhagen in February, 1931, married his new teammate, Miss Vera Bruce, here today.

The ceremony was performed in a hotel before a large crowd of circus performers and delegates to the national convention of the circus fans of America by District Judge R. B. Minor.

FREDERICK M. STEINER DIES

Funeral Service Set Tomorrow for Takoma Park Resident.

Funeral services for Frederick M. Steiner, 60, suburban resident of Washington for more than 30 years, who died early yesterday at his home in Takoma Park, Md., after a long illness, will be held at the William Lee Sons Funeral Parlors, 332 Pennsylvania avenue northwest, tomorrow at 10 a. m., followed by interment in St. Mary's Cemetery.

Mr. Steiner was born in Germany and came to this country when a small boy. He lived in Philadelphia for a number of years before moving to Washington. Besides his wife, Mrs. Charlotte M. Steiner, he is survived by a son, William F., of Silver Spring, Md., and three daughters, Mrs. S. J. Hilarides, Mrs. G. F. Culp, and Miss Louise Steiner, all of Takoma Park.

DR. W. B. CANNON, 38, BISHOP'S SON, DEAD

Was Assistant Surgeon at Veterans' Hospital in Hampton, Va.

Hampton, Va., Sept. 18 (A.P.).—Dr. W. B. Cannon, son of Bishop James Cannon, jr., of the Methodist Episcopal Church South, died today at the Veterans Administration Hospital here, where he served as an assistant surgeon.

Bishop Cannon at Davenport, Iowa, was advised of his son's death, which occurred at 5:10 o'clock this morning. Relatives said the body probably would be taken to Washington tomorrow for burial in Arlington Cemetery, Tuesday.

The 38-year-old physician became ill at his home and last night was taken to the hospital, where an examination revealed that he was suffering from a gastric ulcer.

As he grew weaker, the Rev. James Cannon, of Duke University, and Mrs. B. D. Stevens, of Norfolk, who were notified of their brother's illness, left for Hampton, but did not arrive until soon after his death.

Dr. Cannon was transferred from the Regional Veterans Hospital in Nashville, Tenn., to the Veterans Hospital here about two weeks ago. His academic degree was obtained at Duke University and his medical education at the Medical College of Virginia.

Dr. Cannon's widow, the former Miss Ernestine Jacobs, of Carthage, Mo., and little daughter, Lulu Virginia Cannon, are among the survivors. Surviving brothers and sisters are the Rev. James Cannon, of Duke University; Mrs. Stevens, Mrs. H. C. Stockham, Birmingham, Ala.; B. M. Cannon, El Monte, Calif., and Dan P. Cannon and Edward Cannon, of Washington, D. C.

Bishop Cannon last saw his son last Sunday at the latter's home in Hampton, but at that time the physician was said to have shown no indication of being ill.

Learn the power of tiny messages in Post Classified Ads. Low cost and quick response. Just phone National 4205.

T. M. HOLT, CAPITOL EMPLOYE, EXPIRES

Had Charge of G.O.P. Lobby Room; Heart Disease Fatal at 60.

Thomas M. Holt, 60, veteran employe of the Capitol, died last night at his former home in Bellaire, Ohio, while on his annual visit there. Death was attributed to heart disease. He had been in ill health for about two years, but remained at his work in charge of the Republican lobby room at the Capitol, where he had been employed for fifteen years.

Mr. Holt was born in Hartford City, W. Va., August 13, 1872. He moved to Bellaire as a young man and engaged in the mercantile business there. He came to Washington 25 years ago, having been appointed to a Government post in the administration of Theodore Roosevelt. He has been employed at the Capitol since that time.

In 1916 he managed the campaign of former Senator Theodore Burton, of Ohio.

It has been his custom to return to Bellaire every year at the close of Congress and to renew his friendships in his former home. He was visiting at the home of his 90-year-old father, James Holt, when death came.

Funeral services will be held from his Washington home, 151 North Carolina avenue southeast, probably Wednesday, with interment at Fort Lincoln Cemetery.

Besides his father he is survived by three sons, Clarence J.; Norman W., and Thomas, jr., all of Washington; three daughters, Mrs. Hugh Miller, of New York; Mrs. J. Harold Gooding, and Mrs. Joseph Koontz, of Washington; two sisters, Mrs. H. C. Shaffer, of Akron, Ohio, and Mrs. Elizabeth Louden, of Bellaire, and two brothers, Joseph, of Bellaire, and George, of Cameron, W. Va. His wife died about a year ago.

Canadian Jurist Dies.

Toronto, Sept. 18 (A.P.).—Judge Frank Egerton Hodgins, judge of the Ontario supreme court, member of the first appellate court and judge of the admiralty court, died at his residence here today.

North Carolina Posse Shoots 2, One Fatally

Boone, N. C., Sept. 18 (A.P.).—Ralph Horton, 26, Negro, was killed and his brother, Norwood, wounded today by a posse, which was seeking them for the shooting of J. C. Farthing, 24, a deputy sheriff, last night.

Farthing was critically wounded. He said Norwood Horton shot him while he was attempting to arrest him for threatening Fred Tarham, a road construction foreman, with a gun. The posse overtook the men near Marble as they were heading for the Tennessee State line. Members of the posse said they fired after the brothers reached for guns.

SIX CUBAN REFUGEES IN SHIP HELD BY U.S.

Havana Sea Scouts Charge Passengers Took Sloop at Pistol Point.

Key West, Fla., Sept. 18 (U.P.).—Six men, alleged Cuban political refugees, were held tonight by immigration authorities after a reportedly unsuccessful attempt to enter the United States. They were brought in today on the Cuban sloop Julio, which the Coast Guard cutter Woodbury had been towing since yesterday while awaiting orders on disposition of the boat.

Capt. Nitardo Gomez Elola, owner of the Julio and a sea scout master, and Alberto S. Martinez, 15-year-old sea scout, told a tale of being held at the point of pistols when the boat had cleared Havana Harbor. Then they were held prisoners below decks, said Elola. He said the engine broke down when they were about half way between Cuba and Florida. The group would not turn back, said Elola, because they told him they fled from Havana to escape arrest and death.

Authorities here said that Washington probably would be called upon to decide whether the United States or Cuba had authority over the boat. If the men are proved to be political refugees, officials said, there was no law by which they could be returned while the Machado administration had charge.

POISONING OF PRIEST IS LAID TO YOUTH, 19

Dying Cleric Accused Boy of Stealing $200 and Urged His Punishment.

Fall River, Mass., Sept. 18 (A.P.).—A charge of murder was placed by police today against Joseph Turek, 19, of Lawrence, whom they accuse of poisoning the Rev. Stanislaus Sleinis, 42, former pastor of the American Lithuanian National Church of Lawrence.

A charge of assault with intent to kill against Albert Cilcius, 37, of Lawrence, was dismissed, but he was held as a material witness.

Father Sleinis died last night after telling Turek, in the presence of police:

"You're a bad boy, Joe. You took my $200 and gave me poison. I'm going to die. You should be punished."

Police said Father Sleinis died as the result of taking a powder given him by Turek in Lawrence. Turek said the powder was purchased on an order written by the clergyman himself and that he did not know what the note called for.

Father Sleinis came to Fall River a few days ago after resigning his Lawrence pastorate as a result of a disagreement with some of his parishioners and went to the home of the Rev. Wladyslaw W. Dynewicz, pastor of Holy Trinity Church. Soon after his arrival he complained he was ill and a physician said he was poisoned.

An autopsy was performed today by Medical Examiner Thomas E. Boylan. The finding will not be made known until a chemical analysis of the priest's stomach is completed.

German Ace Not in Hutchinson Hunt.

Copenhagen, Sept. 18 (A.P.).—Danish authorities today said an official investigation showed that Ernst Udet, famous German war ace, did not participate in the search for the Hutchinson family. The authorities were displeased with the report that Udet himself might have been lost.

QUALITY BECKERS VALUE

Student Special!

Heavy duty wardrobe trunks. Washable fabrikoid lining, fibre outside covering, steel binding on all drawers, lift top, 8 hangers, extra heavy hardware, double width, hard vulcanized fibre binding, steel bands on all sides.

F STREET N. W.

Arthritis

Have you tried Capon Mineral Water for Arthritis, Neuritis, Rheumatism, Kidney and Bladder Troubles and High Blood Pressure? Call Met. 1866 or write for free sample and observe its effect. No taste, no odor, not a physic.

Capon Mineral Water
215 District Nat'l Bank Bldg.

PETRO NOKOL
OIL BURNERS SAVE MONEY
Automatic Heating Corp.
1719 Conn. Ave. North 0627

POST WANT ADS PAY

They Satisfied in '17 — and you can't Beat 'em Today

THIS picture will bring back memories to a lot of people of the days when the boys went marching away with flags flying and bands playing.

Chesterfields were very popular with those men who went overseas. They were "rookies" then. They're "old vets" today. And that milder, satisfying Chesterfield flavor is still their steady choice . . . after fifteen years!

It was mildness that first attracted smokers to Chesterfield. And it's mildness and better taste that is winning new friends for Chesterfield today . . . all over the country.

Next time you're sho cigarettes, ask for Chesterfields. They satisfied in '17, and you can't beat 'em today

Chesterfield Radio Program—Every night except Sunday, Columbia Coast-to-Coast Network.

© 1932, Liggett & Myers Tobacco Co.

"Your Washington and Mine"
BY SOL HERZOG

SOL HERZOG
A CORNER IN MENS WEAR
F STREET AT 9TH

The Washington Post.

THE WASHINGTON POST CO.
Washington, D. C.

MEMBER OF THE ASSOCIATED PRESS.
The Washington Post is a member of the Associated Press, receiving the complete service of the world's greatest news-gathering organization.
The Associated Press is exclusively entitled to the use for republication of all news dispatches credited to it or not otherwise credited in this paper, and also the local news published herein.

TERMS OF SUBSCRIPTION.
Delivered by Carrier in Washington.

Daily, Sunday included, one year	$8.40
Daily, Sunday, excepted, one year	6.00
Sunday only, one year	2.60
Daily, Sunday included, one month	.70
Daily, Sunday excepted, one month	.50
Sunday only, one month (with four Sundays)	.20
Sunday only, one month (with five Sundays)	.25

BY MAIL, PAYABLE IN ADVANCE.
(Maryland and Virginia.)

Daily and Sunday.	Sunday Only.	Daily Only.
One year.. $10.00	One year.. $4.00	One year.. $7.00
Six months. 5.00	Six months.. 2.00	Six months.. 3.50
One month. .85	One month.. .40	One month.. .60

ALL OTHER STATES.
(Mexico and Canada, Incl.)

Daily and Sunday.	Sunday Only.	Daily Only.
One year.. $12.00	One year.. $5.00	One year.. $8.00
Six months 6.00	Six months.. 2.50	Six months.. 4.00
One month. 1.00	One month.. .50	One month.. .75

All Subscriptions by Mail Payable in Advance.

New subscriptions for The Post or renewals will not be accepted unless payment accompanies the order. Remittance should be made by draft, checks, postoffice orders, registered letters or express orders, payable to The Washington Post.

Entered at the Postoffice, Washington, D. C., as second-class mail matter.

National Advertising Representative—PAUL BLOCK and Associates, Park-Lexington Building, New York; Palmolive Building, Chicago; Little Building, Boston; General Motors Building, Detroit; Guarantee Trust Building, Philadelphia; Russ Building, San Francisco; 236 South Hill St., Los Angeles.

Monday, September 19, 1932.

JAPAN'S PREPARATIONS.

Much speculation has been aroused among the foreign military attaches at Tokyo as to the real meaning of the immense supplies of war material that Japan is accumulating. Not only do the local factories continue operations day and night to turn out supplies of all kinds, but imports from abroad bring vast stores of munitions, motor trucks and all kinds of motor equipment, railway construction materials and chemical supplies. Additional shipments are also reported entering Manchuria through the port of Dairen.

Whether all this preparation means that Japan expects trouble with Russia or China, in addition to her extensive operations in Manchuria, receives no official explanation. Rumors from various sources connect it with these nations on both sides of Manchukuo, and even suggest that Japan arms against the possibility of American interference with her plans on the continent. Both American and European observers, however, understand that America has not the least intention of taking any physical action in the Far East.

There is no doubt that a large part of the military element in Japan looks forward to another conflict with Russia as inevitable. They hold that the struggle should come before Russia's industrialization and the double-tracking of the trans-Siberian railway will improve Soviet chances in a region where Japan now holds such distinct advantages. Japanese military leaders believe that they could readily defeat such Russian forces as are now in Siberia and secure control of Vladivostok and the Amur river before Russia could prepare.

China recently threatened to invade Manchukuo and oppose the Japanese if the new state were recognized by Tokyo. Now that formality has been accomplished, and if a Chinese army is being prepared for a Manchurian campaign it is still masked behind renewed appeals to the League of Nations to do something in the way of fighting China's battles for her. The activities of the irregular military bands and bandits throughout Manchuria in recent weeks is explained in some measure by the fact that the growing crops which now cover the plains offer ideal hiding places for these marauders, making Japanese operations against them difficult. It is no secret that as soon as the crops have been harvested within the next month an intensive campaign is to be launched with the intention of cleaning up the Manchurian situation.

Under present conditions Japan finds the new Pu-Yi state an expensive luxury. Not only is she obliged to maintain a large army there, but even that has not been able to establish a return to normal activities. The economic program for exploitation of the natural riches of Manchuria has been greatly delayed. Amid other distractions Tokyo confronts the imminent publication of the Lytton report and the possibility that it may force her withdrawal from the League of Nations. Japan is not entirely comfortable in the position of isolation into which she has maneuvered herself. Resentful because her imperialistic designs in China have not been received by the world in the spirit of a generation ago, she has become suspicious of all nations. Her excessive war preparations at present probably only reflect her exaggerated fears that her actions may result in something stronger than verbal protests.

GOLF CROWN TO CANADA.

The United States amateur golf championship will be carried back to Canada by Ross Somerville. The tournament held at Baltimore ended in a spirited international contest that provided a fitting finish to a week of unparalleled play by the best of the world's amateur golfers. Johnny Goodman, youthful golfer from Omaha, who the day before beat the defending champion, Francis Ouimet, as he had Bobby Jones once before, reached the finals only to meet his master in Sandy Somerville.

It was a championship well won and worthily defended. The veteran Ouimet was not at his steadiest this year, varying from his near failure to qualify, to playing such golf for nine holes as was never equaled in a national tournament. Thirty strokes, three over threes, for a half round, is a golf record, beating as sound a golfer as Voigt 6 and 5, and then winning two matches by the narrow margin of long putts on the eighteenth green. He played a hard, close match with Goodman to lose on the sixteenth hole of the second round. Somerville, on the other hand, won his semi-final match with Guilford 7 up and 6 to play. The finals offered a fine exhibition that only ended with the new Canadian champion 2 up at the thirty-fifth hole.

Somerville is 29 years old, but has been a seasoned golfer for years. His victory came only through consistent golf maintained throughout a tournament that probably never has been equaled in amateur matches for brilliant play and low scores. Baltimore and the Five Farms Golf Club are to be felicitated upon their handsome entertainment of the big field of players and the thousands of spectators.

THE LEGION'S ERROR.

Brig. Gen. Joseph P. O'Neil, a retired officer, takes full responsibility for distributing copies of Secretary Hurley's statement on the bonus army riot at the American Legion convention. The War Department knew nothing of the affair. Gen. O'Neil had copies of the statement mimeographed at his own expense. By mistake they were placed in envelopes of the War Department, but they did not go through the mails. The retired Army officer had a copy of the statement placed in the seat of every legionnaire to answer the hideous propaganda which had been inflicted upon the convention.

Without investigating the source of these statements, the American Legion passed a resolution censuring the War Department. The resolutions committee had refused by an overwhelming vote to recommend criticism of President Hoover for evicting the bonus army. When the legionnaires learned the truth concerning the eviction, the personnel of the groups that engaged in the riot and the commendable manner in which the troops handled the whole situation, they would not identify themselves with the rowdy elements that engaged in rioting in Washington when asked to vacate Government property. Yet the Legion inadvertently censured the War Department for something with which it had no connection whatsoever.

Legion officials are doubtless humiliated by this incident, but they can not correct their hasty action, because the convention has adjourned. This unfortunate mistake will stand as a warning to future conventions against precipitate action on matters of which the convention is entirely ignorant.

THE RULE OF YOUTH.

America points with pride, and justly so, to the strides she has made in the study of problems relating to children. Organizations furthering child health and the relations between parents and teachers have done much to benefit the youth of the land and fit them for future responsibilities. As a result of the importance given the care and training of children they have come to occupy a more important position in this country than in any other, dominating to a greater extent the lives of their elders; and to doubt the wisdom of this is considered selfish.

A somewhat refreshing challenge to this view is propounded by Roy Helton, who says that American child morality has become the accepted standard to which many grown persons pretend to conform, thereby developing surreptitiously practices which are normal for mature people everywhere else. Adults dare not assert their rights to do anything that is not proper for the young. They slink off guiltily to any recreation, or, as frequently happens, grant their children adult privileges. This, in the end, leaves the children jaded, reaching ever for more and more mature pleasures, finding ultimately that they have been robbed of the full flavor of life.

In censoring motion pictures it is always said: "We must conserve the morals of youth." Any censoring of attendance at pictures is not deemed practical by the child-directed citizen. When, by rare chance, children are excluded from a performance, the grown-ups who view it feel a sense of wickedness.

Curiously, forbidding to adults diversions not suitable for their children has developed a sophistication in the young which demands the very things their parents sought to deny them. But parents no longer dare refuse them anything they themselves wish to enjoy, and so, all too often, the children attain their desires and continue to dictate the standards of American recreations.

MOCKING A REPUBLIC.

One president and five usurpers have sat in the executive chair in the capital of Chile in the last three months. Some of the terms have only lasted one day. The manner in which the overturns has been accomplished is a burlesque on the exaggerations of opera bouffe. No pretense remains that popular approval or demand is behind a seizure of the national palace, or that anything further is needed to demonstrate authority than physical possession of the presidential office.

Chile's trouble started last June when Carlos Davila, former ambassador in Washington, executed a coup that ousted the government of President Montero. He was assisted in this maneuver by Col. Marmaduke Grove, chief of the Chilean air force, only to be deposed in turn by Col. Grove about ten days later. Within a few days Davila regained sufficient military support to arrest Grove and his staff, and upon again assuming dictatorial authority, banished them to a prison island.

Davila announced a revolutionary plan for the transformation of Chile into a Socialistic state. He was permitted a full ten weeks in which to accomplish the complete reorganization of the bankrupt and disorganized country. Proclaiming Davila's failure, the new chief of the air service, Col. Arturo Merino Benitez, threatened to bomb the palace unless Davila resigned. It was all done in due form. Col. Merino delivered an ultimatum to Davila advising him that the chiefs of the aviation service had "decided" that as the government had proved itself incapable of carrying into effect its Socialistic ideals and winning popular approval, they would no longer support it.

Socialist Dictator Davila attempted to depose Col. Merino, but Merino seized the government aviation school and assumed brief leadership of the new revolt. Davila attempted to placate army discontent by reorganizing his cabinet to include Gen. Bartolome Blanche, commander in chief, as Minister of War, but by this time the army group, as distinct from the air service, felt their power and forced the resignation of Davila, so that the army might designate "a group of men who will give us assurance of free and well-organized elections in October." At this juncture Gen. Blanche takes possession of the presidential chair and is holding it with Davila a refugee in the American Embassy.

Meanwhile the king for a day, Col. Merino, naturally becomes the enemy of his former army chief, and literally flies away with all the army's 70 planes. But the telephone is speedier than the war birds, and when they arrive at Ovalle it is to find the stock of gasoline destroyed and machine guns in place to prevent their departure. Col. Merino and his brother officers are reported to be on their way back to Santiago as prisoners. So, for the moment at least, it is the Blanche government in Chile, and a newly appointed cabinet, with Premier Ernesto Jarpa announcing, of course, that a fair presidential election is to be held and that government expenditures will be cut to the bone.

MISSIONS IN CHINA.

It is not possible for any movement or influence to effect a sudden change in the life or habits of the mass of the population of China. The 400,000,000 individuals throughout the interior provinces are untouched by the passing events of the world, and even ignorant of their happening. But there is no question that western ideas during recent years have had a marked effect upon the sections of China that are in touch with governments and business in other lands. Gradually these influences are penetrating the whole fabric of Chinese life.

Foreign trade is responsible in large part for the changing viewpoint. The growth of factories and increasing exports and imports have augmented contact with the Occident. But there is another factor which must not be lost sight of, and that is the influence of foreign missions in the country. These institutions, often much maligned of recent years, have brought to scattered, distant communities a knowledge of western ways they would never have received otherwise.

In 1900 there were 175,000 Protestants in China and about 750,000 Catholics. Catholic missions have been active in China well over 300 years, while the first Protestant missionaries entered the country in 1807. In 1930 church membership among the Protestants had increased to 500,000 and among Catholics to 2,500,000. The Protestants in China maintain more schools and hospitals, counting 300,000 pupils, with 260,000 in Catholic schools. During the year 1930 the two sects gave no less than 8,000,000 hospital treatments.

While the Christian population of China still numbers less than 1 per cent of the total it exerts an influence greater than its relative numbers. The ideas and knowledge of the outside world which the missionaries have inculcated have not been limited to the communicants of their churches. The billion dollars that has been spent in China by the Protestant missions has added to the health and well-being of many millions of Chinese, regardless of their faith.

SUCCESS OF THE R. F. C.

From the New York Journal of Commerce.

While criticism has been heard of the Reconstruction Finance Corporation from time to time in connection with various sundry specific acts and decisions made by that body, it is becoming increasingly evident that it has achieved a major success with respect to its fundamental and basic objective—the checking of the bank failure epidemic. The organization of the Reconstruction Finance Corporation stands out as the most important and constructive achievement of the Hoover administration, for through it the duration and intensity of the panic stage of the depression has been cut short.

When it became evident last year that the weakness in the banking structure of the country was too widespread to permit dependence upon mere voluntary co-operation among our thousands of unit banks to check the epidemic of suspensions, the administration threw its entire weight in favor of the organization of the Reconstruction Corporation. In view of the vague maxims about less Government in business to which the President had been previously committed, support of this measure involved some change of front, and Mr. Hoover deserves much credit for having had the courage to make it. The inclusion of railroad loans among the types of advances which the Reconstruction Finance Corporation could make was of more questionable wisdom, as it was based on the theory that the difficulties of the carriers were temporary in the main, and that with Government aid wholesale receiverships could be permanently avoided. It remains to be seen whether or not this view was correct.

The Reconstruction Corporation has helped several thousands of banks, chiefly smaller institutions. It is doubtful whether a large number of these could have remained open without such aid, and each closing would have been a disaster in itself because it would have seriously injured its community, and also thrown a new wave of forced liquidation into the security and real estate markets, and often into the commodity markets as well.

The one way to check the panic was virtually to halt bank failures almost regardless of the cost. Taken by and large, the Reconstruction Corporation has accomplished this to date, and as far as its advances to banks are concerned, continuation of the present upward trend in commodity prices and business activity may permit the full repayment of the great bulk of them, with interest. This would mean that the bank failure epidemic had been stopped without material cost to the Government, a creditable achievement for which those concerned well deserve the gratitude of the country at large.

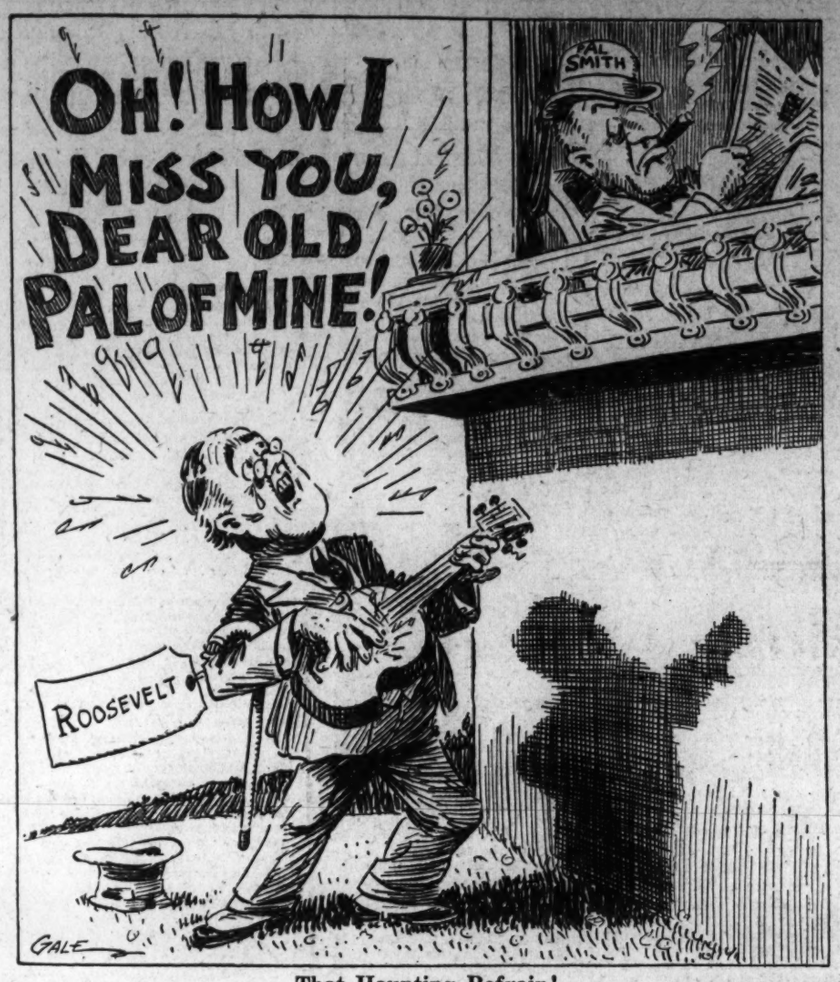

That Haunting Refrain! —Los Angeles Times.

POST HASTE.

Politician Tunney goes to Europe again and Tad Jones, a mere amateur athelete, gets nominated for Congress in Connecticut.

Gov. Roosevelt applies his same unique "settlement" to railroad problems that he did to agriculture. Faithfully outlining palpable difficulties he suggests ideal reforms and then complacently drops the question without providing any method of practical application.

Japan considers sending an envoy to Washington to explain Far Eastern doings. One will hardly be enough.

Apparently jealous of the attention the Chaco disputants are getting, Peru and Colombia have also found a "seaport" on the upper Amazon, 2,500 miles from the ocean, that they are about ready to fight over.

Mayor McKee is going to have Little Ole N. Y. so denatured by the time Mr. Walker returns from abroad that mayoring it will hold no attractions for Jimmy.

China threatened to fight if Tokyo recognized Manchukuo, but has decided to appeal again to the nine powers to deal with Japan "properly and effectively." China doesn't want to encroach on anybody's rights.

If the defeat of Representative Crisp in Georgia is an indication that it is Democratic policy to eliminate Democrats who opposed wildcat legislation in the House, it's a straw stack in the political breeze.

Senator Brookhart emerges from lame-duck retirement, but the nearest to a sensation he brings is a suspicion that the stock market was "rigged" for campaign purposes. Does he think Iowa farmers are playing the same trick?

The Governor of North Carolina compares Gov. Roosevelt with Andrew Jackson. If Franklin D. appeared in Hyde Park with the habiliments and manners of Andy he would be thrown out.

Woodpile senegambians are thick. Joe Tumulty discovers a Republican plot to flatter Al Smith away from the Democratic ticket and Jim Reed finds that the administration has already established "capitalistic socialism."

Senator Borah defies the bonus octupus, but denies the allegator who says that means he has gone Republican.

PAUL HUDSON.

JUST FOLKS

By EDGAR A. GUEST

WHITE MICE.

Though Janet thinks them very nice
Her mother has dread of mice,
Of brown, or white as snow,
She does not like to hear them squeal,
Or watch them racing in a wheel
Which nowhere seems to go.
But here they are with beady eyes
And tails just twice their bodies' size.

Two pair of mice with silver coats
On which the lovely Janet dotes
And calls exceeding cute.
Two pair of mice, which, if you please,
Must every day have bread and cheese
And oats and fancy fruit,
Two pair of mice—precisely four—
With possibilities of more.

Oh, kindly friend, we fear our child
With artfulness has you beguiled,
Else why should white mice come?
Your gift? She put it in your mind!
And well you know that she'd be kind
To little creatures dumb.
But did it not occur to you
That we must live with Janet, too?

Rabbits and birds and dogs and mice
Against our judgment and advice
She wheedles from her friends.
And, oh, the rapture and the glee
When first she dances in to see
The creatures someone sends.
But when the novelty takes wings,
Mother and I must feed the things.

(Copyright, 1932.)

You Have No Right to Order a Dinner if You Can't Pay the Check.

By ROBERT QUILLEN

A CERTAIN man and wife who had six small children emigrated to a far country, taking with them the oldest child.

When they were comfortably settled in the land of their adoption, they began to think of the five children left in the old country.

"The expense will be great," said the man, "and the law forbids us to bring in more than one at a time without a special permit. But I like the little rascals, and six will cause little more trouble than one."

"Not for you," said the wife.

A native who overheard this conversation introduced himself and offered some advice.

"You are strangers," said he, "and ignorant of our laws. People of the working class, to which you apparently belong, must not bring in more than one child."

"Nonsense!" cried the father. "No law can keep me from bringing in my own children."

"Well," said the native, "the law doesn't actually forbid bringing them in. But you aren't permitted to do much for the extra ones. You see, our teachers and doctors and manufacturers are overworked and the service they can give to each family is limited by law. They can take care of one child in each family, but that is all."

"What a vile system," growled the father. "What will become of the other five children when I bring them in?"

"Oh, they'll probably live," said the native, "but they won't enjoy it much. You won't be permitted to buy the best food for them. Their clothing must be made of scraps discarded by the tailor. When they get sick the doctor won't attend them and you won't be allowed to buy medicine. They will be denied the service of a dentist; and if they happen to need an operation, they must tough it out or die, for surgeons aren't permitted to waste time on them. Finally, they will be denied any schooling except in the lower grades, and that means they will never be permitted to own property or ride in cars."

"Well, it's a rotten deal," said the father. "And I'm not going to deny myself the pleasure of having a house full of children. If the law makes them suffer, it isn't my fault. I'm going to defy the law and bring them in, no matter how much they suffer."

This isn't a fairy tale. It is the history of many who are poor. The truth of it can be verified.

Yet people who know the law still contend that parents who can't give children a decent chance should nevertheless bring them into the world.

(Copyright, 1932.)

PRO AND CON

Press Comment Upon Acts and Actors in the Great American Show, "Politics."

"Consideration" of Debts.

Baltimore Sun.

For years this debt situation has been one of the dominant elements in the economic scene of the Western World. Committees, which plied end to end would probably reach the moon, have examined it, reported on it, and invited the Nation's attention to its mighty import. But now, past midyear in the year 1932, it becomes necessary, in the minds of a distinguished group, to have a special committee for "consideration" of the debts and an appeal to leaders in all walks of life to open their minds about them.

In a Glass House.

Montevideo (Minn.) News.

In making his appeal for general participation by Democrats in meeting campaign costs, Mr. Roosevelt was on solid ground. When he used the occasion for a sidewipe at his wicked opponents for taking big money from rich people, he stumbled a bit. Not that his charge was without foundation, but because he called attention to an embarrassing situation in his own party. One rich man holds the note of the Democratic party. Mr. Raskob financed the party to the tune of several hundred thousand dollars.

New England Thrift.

Buffalo Courier-Express.

In view of the fact that silent Cal has come out to support President Hoover in a widely circulated publication, one considers that talk may be cheap, but not in the case of Mr. Coolidge.

Reduced Rates.

Detroit Free Press.

The cost of running for President has come down, too.

Two More Wet Votes.

Chicago Tribune.

While political prophets are interpreting the signs from Maine there is one result which is not speculative or hypothetical. Two representatives will take their seats in the next Congress who are pledged to prohibition repeal and Volstead modification. They will take the places of two who were not so pledged.

The gain is more than two votes. It is striking evidence of the scope and strength of the revolt against prohibition regime. Maine was the first of the prohibition States. Now she joins dry California, Virginia and South Carolina in the movement for reform. Whether in November she goes for Hoover or Roosevelt she has gone antiprohibition, and two of her three votes in the House of Representatives will be so cast. The full significance of the election as a portent of the presidential contest may be debatable. As a portent of the coming release from the rule of prohibition it is clear.

An Unhappy Coincidence.

Cincinnati Enquirer.

The boys whose job it is to "get the money" are becoming convinced that during a depression is no time to have a presidential election.

Over the Top.

Philadelphia Bulletin.

It's only a few weeks since the mayor of New York said he would voluntarily accept a substantial salary cut, and now he has made good 100 per cent.

Big Canning Season.

Duluth Herald.

The preserving season this fall will doubtless include canning many of the politicians.

LETTERS TO THE EDITOR

Bonus Army May Not Have Had Many Communists, but Defiance of Law Was Communistic.

To the Editor of The Post—Sir: The apologists for the bonus "army" which caused last summer's unpleasantness in Washington claim that said army contained no more than the number of communists to be expected in such a gathering and was not as a whole subject to communistic propaganda.

I have all along been of the opinion that that claim is very near the truth, notwithstanding what the Federal authorities have to say about it.

But that does not get away from the fact that the loosely organized petitioners who called themselves the B. E. F. were under the influence of the communistic spirit.

When, in defiance of Federal and municipal police regulations, the bonus army bivouacked on the Capitol grounds, its overt action was communistic.

When, in spite of the orders of the Vice President and the Speaker of the United States House of Representatives, it threatened to force its way into the Capitol, its surging mass had every appearance of communistic inspiration. When, in this stage of its Washington activities, its leaders forced our superintendent of police to make terms and its rank and file growled something like, "To hell with the Vice President; to hell with the Speaker; to hell with rules and regulations," an uninformed passerby might easily have mistaken it for a communist uprising.

When it tried to picket with the possibility that it might storm the White House, it was decidedly communistic, being instigated and led by actual communists on that occasion.

When, not long after, a detachment of the bonus forces refused to vacate Government property it had been permitted to occupy with a time limit; when, in order to intimidate the civil authorities, the bonus commander marched a reinforcement of 3,000 of his followers to the spot, and when as a result there was rioting and bloodshed, and the chief of police was forced to let the bonus men do as they pleased for the time being—that was also rather communistic in appearance, if not in fact.

The way I look at it is that, although it is true that nearly all of them were real Americans, yet it does not strain the meaning of the word very much if we say that the B. E. F. was communistic in so far as its maneuvers in Washington are considered. It served the purpose of the communist propaganda just as well as, and perhaps better than, an army of real communists might have done.

FEDERALIST.

Suggests Payment of That Part of the Bonus Now Actually Due.

To the Editor of The Post—Sir: Here is a way out of the bonus tangle, fair to the bonus patriots and the United States and acceptable to all but bonus grabbers who want that which they are not entitled:

Let Congress amend the adjusted compensation act in the only fair way possible by providing a cash surrender value to the certificates, enabling those who wish to surrender their certificates on payment of amount earned to date of surrender, and not the earned amount of some twelve years hence.

In that way those who can not or will not wait until the expiration period can have the amount justly due them, while those who have no immediate desire for ready cash or who can get along on present earnings or profits can wait a few years until the date of maturity.

The convention of the American Legion, which just voiced for immediate cash payment of the bonus at its face value, was woefully misinformed about that which it should have the fullest possible information before going on record.

C. T. JONES.

Two Nuisances of Noise That Should Be Abated So That People Can Sleep.

To the Editor of The Post—Sir: Much has been said concerning noises that are made in this city; but I wish to speak of two noises that are unnecessary and torturing. One of these is the noise made by children turned loose to play at night from sundown on till 10 or 11 o'clock. The yelling, giggling, and other effusions of the mouth, the rattling and jangling of toy-wagons on the pavement around the houses, is absolutely torturing to people who are trying to sleep when our windows are opened. The children have the entire day for playing, and I can see no sensible reason for turning them loose at night to the distraction and torture of those who are trying to sleep.

Another pestiferous thing is the whistling that is indulged in by witless persons as they stalk about the streets. This nuisance is frequently carried on at intervals up till midnight. I feel that both of these nuisances should be officially ended by those having authority.

JOHN R. WEATHERS.

Seems to Doubt That Gov. Roosevelt Can Tell Farmers Anything New.

To the Editor of The Post—Sir: Gov. Roosevelt's going out to the great agricultural regions and telling those hard-headed farmers how to make themselves rich is about as ridiculous as an Iowa farmer stepping into Roosevelt's New York law office and telling the firm how to conduct their business. Next thing we know he will be telling 'em how to make automobiles and tractors eat hay, oats and corn, and thus take up the surplus. The governor had better stick to his original formula, "Raise trees and grow rich."

J. H. J. BLACK.

ENGRAVED
Business Stationery

will create just the impression of refinement and good taste you desire . . . The difference, in cost between engraved and printed letterheads, on the amount you require may be negligible. . . . Look prosperous and BE prosperous.

BREWOOD
Engravers and Stationers
611-12th St. N.W.

Will You Put Your
SUMMER RUGS
Away Dirty?

It is such a poor policy to let your rugs lay for a period of time full of grit and dirt.

Let us thoroughly clean and sterilize your rugs and protect you against possible dirt damage.

Call Mr. Pyle . . .
NAtional 3257-3291-2036
Sanitary Carpet & Rug Cleaning Co.
106 Indiana Ave.
Members of the Rug Cleaners Institute of America

DINE AND DANCE
Club Michel
MARINE ROOF
NO. 1 THOMAS CIRCLE
PHONE NATIONAL 2930

THE HAY-ADAMS HOUSE
Announces
the Autumn Opening of
The Tudor Dining Room
under the expert supervision of M. Henri, chef de cuisine.
Also Club Luncheons and Table d'Hote Dinner
Telephone MEtropolitan 2260
if reservation is desired

POST WANT ADS PAY

WOODWARD & LOTHROP
10TH 11TH F AND G STREETS

Rimless Spectacles are Unobtrusive

This new rimless glass is the preferred style—because it is so unobtrusive with white gold filled bridge and temples and 14-carat metal pads. Mountings only—a real value at $6

Other Styles at $8 to $15
OPTICAL SECTION FIRST FLOOR

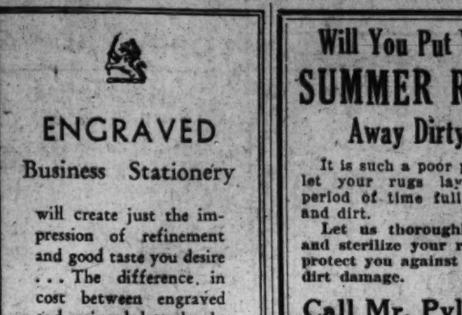

For Yourself or for Gifts
Rose Jars $1

These lovely blue and white rose jars have just arrived from Japan. They are decorative—have the quaint charm of grandmother's day.

The recipe for keeping rose petals will be given with each purchase of a rose jar, if you desire it. After making a rose petal jar—which is very simple—you can always have the dainty scent of roses in your room by leaving the jar open a little while each day.

GIFTS, SEVENTH FLOOR

School Girls Are Outfitting Their Closets With These

Closet Accessories
—that bring order and protection for their clothes.

"Binnacle" Light $1

This attractive tiny light like a ship's lantern is of brass with frosted glass.

Wardrobe Bags $2.95

Eight-garment wardrobe bags in 60-inch length; "Arly" pattern, with Talon fasteners.

Shoe Bags $1.50

Shoe bags with 12 roomy pockets—each large enough to hold a pair of shoes.

Laundry Bags $1

Laundry bags to match wardrobe bags and shoe bags (above). In boudoir shades.

Utility Cabinet
Clothes Hamper
Wastepaper Basket
Set $2

Paper-covered set in two lovely patterns with either scenic or Godey prints. In black, rose, green, orchid, and blue. The utility cabinet holds shoes, hats, hosiery, and gloves.

NOTIONS, AISLE 21, FIRST FLOOR

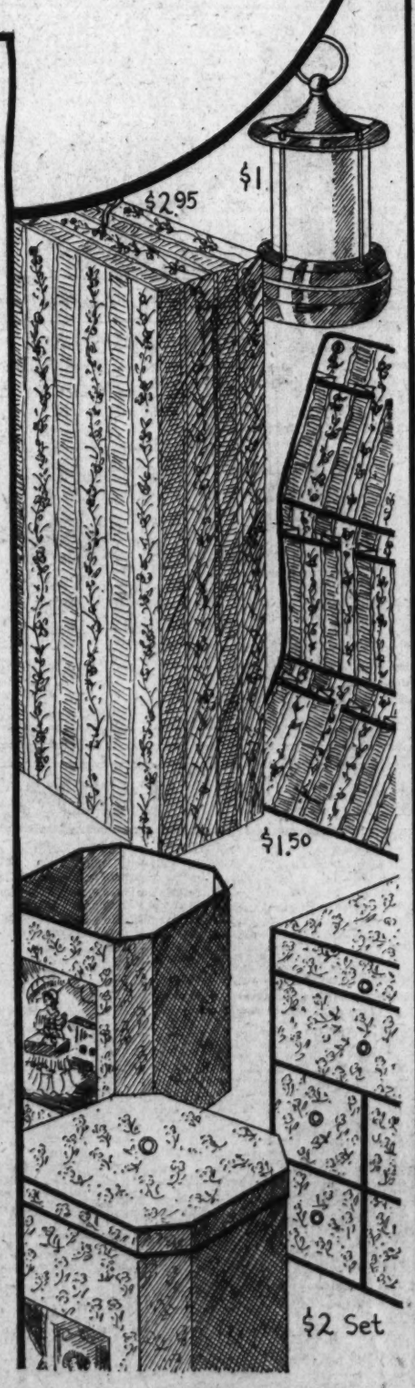

SOCIETY HAPPENINGS

Hurley and Hyde on Way Back After Tours in West

THE SECRETARY OF WAR, Mr. Patrick J. Hurley, who has been making a series of speeches in the West after attending the American Legion convention in Portland, Oreg., will return to the Capital early this week.

The Secretary of Agriculture, Mr. Arthur M. Hyde, will return to Washington the last of this week from the West, where he went to deliver several addresses. Saturday he spoke in Fort Wayne, Ind.

The United States Ambassador to London, Mr. Andrew W. Mellon, who recently returned to his post after spending some time in this country, left there last week for Bagnares de Luchon, in the French Pyrenees, near the Spanish border, for a brief stay.

The Chief of Naval Operations and Mrs. William V. Pratt are again in their home on Observatory Circle.

Ruth Tuckerman Returns From Forest Hills, N. Y.

Miss Ruth Tuckerman, daughter of Mr. and Mrs. Walter R. Tuckerman, has returned to Washington after visiting in Forest Hills, where she witnessed the tennis matches. Miss Laura Tuckerman is visiting Mr. and Mrs. Archibald Thacher in Westbury, Long Island.

Mrs. Tuckerman will entertain at tea Thursday afternoon at the National Woman's Country Club in honor of Mrs. Louise McPhetridge Thaden and Mrs. Frances Harrell Marsalis, noted women aviators, who recently established a world refueling endurance record for women. The fliers will be received by the President at the White House preceding the tea. Several other social functions have been planned for Mrs. Thaden and Mrs. Marsalis.

Commander and Mrs. Frederick L. Benton entertained at a garden tea yesterday afternoon at their home on Reservoir road, in compliment to one of the much-feted autumn brides, Miss Beatrice Payne Craft, daughter of Capt. and Mrs. Ralph Payne Craft, and her fiance, Lieut. Joseph Wayne Earnshaw, United States Marine Corps, whose marriage will take place on Wednesday.

Guests of honor were Maj. Gen. Ben H. Fuller, commandant of the Marine Corps, and Mrs. Fuller, and Col. John C. Beaumont, in command of the Marine Barracks at the Washington Navy Yard.

Mrs. Frank R. Snowden announces the marriage of her daughter, Alix Roberts, to Mr. Paul Merrill Spurlin, son of Mrs. Robert Lee Davis, of Orlando, Fla. The ceremony took place on Saturday in the Chevy Chase Presbyterian Church. Mr. Spurlin is engaged in post-graduate work at the Johns Hopkins University and the couple will divide their time between Baltimore and Washington.

Miss Buxton to Be Bride Of Lieut. C. G. Rucker.

Mr. and Mrs. William Bradbury Buxton, of Baltimore, have announced the engagement of their daughter, Miss Marcelyn Elizabeth Boyden Buxton, and Lieut. Colby Guequierre Rucker, U. S. N., son of Mrs. William Colby Rucker, of Washington and New Orleans, and the late Col. Rucker.

Miss Buxton made her debut at the first bachelors' cotillon in 1929 and is a member of the Mount Vernon Club. Lieut. Rucker was graduated from the United States Naval Academy class of '24, and is now stationed at Annapolis.

Mrs. Rucker, who recently returned from Spain, where she and her daughter, Miss Elizabeth Harwood Rucker, have been living for the last year, has been visiting her son in Annapolis and is now in Washington.

Mr. and Mrs. William Thomas Reed, jr., are receiving congratulations on the birth of a son. The child was born on Thursday.

Mrs. F. H. Ridgway and Miss Frances Ridgway are spending a few days in Atlantic City, where they are staying at the Chalfonte-Haddon Hall. Others staying there are Dr. and Mrs. Grafton Tyler Brown and Mr. and Mrs. Charles E. Wainwright.

Mr. and Mrs. L. A. Riva, of San Francisco, Calif., are spending a few days at the Dodge.

Miss Lina Macatee and Miss Mary Cook Macatee have gone to New York, where they will be the guests of Mr. and Mrs. Theodore Silkman Repplier.

Dr. Margarette McPhail, of Harrisburg, is passing a few days at the Dodge.

Women's City Club Group Arranges Colonial Tea.

The city planning committee of the Women's City Club has arranged a colonial tea in honor of the visiting delegates to the Bicentennial conference on planning, parks and government for tomorrow afternoon.

Mrs. Francis D. Merchant, chairman of the committee, has invited Mrs. U. S. Grant, 3d, Mrs. Horace M. Albright, Mrs. John M. Gries, Mrs. Harry K. Daugherty, Mrs. Walter R. Tuckerman and Miss Harlean James to receive with her. Others assisting will be Mrs. M. B. Berryhill, Mrs. Appleton P. Clark, jr., Miss Julia D. Connor, Mrs. William J. Cooper, Mrs. William Lee Corbin, Miss Jessie Dell, Mrs. Joshua Evans, jr., Dr. A. Frances Foye, Mrs. W. W. Husband, Mrs. William J. LaVarre, Miss M. Pearl McCall, Mrs. William A. Mann, Mrs. Virgil C. Miller, Judge Mary O'Toole, Mrs. S. M. Parker, Mrs. Edward Quintard, Dean Grace Hays Riley, Mrs. William W. Spaid, Mrs. Caroline B. Stephen, Mrs. R. Y. Stuart, Mrs. Lyman B. Swormstedt and Mrs. Harvey W. Wiley.

Mrs. L. C. Skinner, accompanied by her daughter, Miss Elizabeth Skinner, of Greenville, N. C., is a guest at the Dodge.

Mme. de Sanchez Latour has engaged an apartment at Wardman Park Hotel and will make her home there for the coming season.

Dr. and Mrs. Jesse Williams, of Jacksonville, Fla., are passing several days at the Carlton.

Capt. Theodore J. Koenig, U. S. A., with Mrs. Koenig, has come to Washington from Maxwell Field, Montgomery, Ala., where he was stationed, to take up his new post here. They are at Wardman Park Hotel.

Mrs. Clara L. Street, of Pittsfield, Mass., is at the Carlton for a stay of two months, accompanied by Mrs. L. L. Pierce, of San Diego, Calif., and Miss Minnie Livingston, of New York.

Col. Kenyon A. Joyce, U. S. A., of Governors Island, N. Y., was a guest at the Wardman Park Hotel over the week-end.

Mr. and Mrs. R. H. Gwaltney, of Scarsdale, N. Y., are at the Carlton for a few days, accompanied by Mrs. C. A. McAllister, also of Scarsdale.

Stationed in Washington

Underwood & Underwood.

Mrs. Perry L. Miles, right, wife of Brig. Gen. Miles, and Mrs. John B. Sherman, whose husband is aid de camp to Gen. Miles. Lieut. and Mrs. Sherman are residing with Gen. and Mrs. Miles at 2146 Wyoming avenue.

GREED IS DECLARED DEPRESSION CAUSE

Ethics and Religion Termed Cures in Sermon at Cathedral.

Religious observations on the cause of the world depression were emphasized by the Rev. Dr. Bernard Iddings Bell, warden of St. Stephen's College at Annandale-on-the-Hudson, in his sermon delivered at evensong service in Washington Cathedral yesterday. As professor of religion at Columbia University, Dr. Bell is a frequent contributor to magazines and has written several books on religious subjects.

"The reason for the world depression is much more simple than people think," he said, "and the reason is ethical and religious, not merely economic.

"Our social order has long been given over to a belief in the rightness of greed. 'Grab all you can,' has been our wisdom, 'politely, if possible, but grab. The great man and the happy one is he who, somehow, has enough cash to buy exemption from toil and freedom for amusement.' Beneath a thin veneer of pretty sentiment, hidden under our pretensions to culture and artistic appreciation, and similar hugger-muggery, that is the bald, cold, cynical philosophy of life of most people today. There are exceptional people who reject this 'philosophy of the sty,' but they are exceptions to a prevailing rule. It is the business of the church to declare, in no uncertain terms, that no social problems are going to be solved on that basis.

"There can be no doubt that most of the wealthy live almost wholly for themselves, less and less concerned with making their lives useful or with returning to the community the value of their more than comfortable keep. The church's work for the rich is to help them remember the brotherhood and to live simply and to serve the community well. The church is not succeeding at the moment in so persuading them. They give, it is true, lots of money, but rarely if ever enough to necessitate on their part the sacrifice of any pleasure or indulgence. There are those who do, but not very many. There are, in consequence, those who resent the wealthy having their wealth, because they think they are not worth their salt.

"But the trouble with those who would despoil them is that they are themselves also petty. They are seeking not to substitute service to the common weal for love of loot, but merely more widely and generally to distribute the loot.

"There is little to choose between between a selfish rich man who has a lot and works very little and a selfish poor man who longs above all things to get a lot and work very little. As long as both those who have and those who have not are motivated by greed; all that God's church can say is 'a plague on both your houses.'

"We have tried to run our social and industrial machinery, not for the common good but for the profit of whoever can manage to get away with it. We have desired riches from rackets—ranging all the way from the Delaware incorporation law racket and the watered stock racket and the tariff racket to the rackets of Mr. Walker and Mr. Capone.

"Wealth without work. Privilege without responsibility. Until such nonsense is somehow knocked out of our heads, it does not matter who sits in the White House or who passes laws on Capitol Hill. Unless we get it out of our heads we are done for. That is the fundamental truth about the depression, a truth which America is as yet unwilling to face, God help her."

2 GIFTS OF WISDOM TOLD BY DR. PIERCE

Value of Long Life, Riches and Honor Described in Sermon.

"Wisdom offers two gifts, long life and riches and honor," said Dr. Ulysses G. B. Pierce, of All Souls' Church (Unitarian), preaching yesterday morning on his return from a summer spent in New England. His subject was "Wisdom's Double Gift."

Dr. Pierce said, in part:

"No normal man wishes to die; no normal man wishes to be poor. But what is a long life? Even before Einstein it was a matter of relativity. Methusaleh lived 969 years, but all he did could have been done in a day. A man lives long, not by prolonging his years, but by identifying himself with great causes. Causes are immortal. By putting strength and enthusiasm into great causes a man becomes a part of them. Every ounce of strength he puts into great causes intensifies the quality of his life. By identifying himself with causes of today and tomorrow he shares the immortality of those great pulsations.

"And so also with riches and honor. Money never can buy satisfaction. The rich man, other things being equal, is the man who has friends. Too many people these days deny themselves the associations of clubs and churches, for the sake of their professional careers, only to find that they have failed to make friends as they journeyed along. The rich man has high ideals. He does not merely observe the technicalities of the law. He has convictions and loyalties. Only the true and virtuous person can have real friends. There can be no place where finer and better friends can be made than in the realms of religion.

"This view of the two gifts of wisdom is applicable both to youth and to age. Young people will find the greatest satisfaction in life through identification with great causes. Those of riper years will find that by adopting this view, the best is yet to be."

ARCHBISHOP CURLEY BACK IN BALTIMORE

Hopes Holy Name Gathering Here Will Reflect Eucharistic Congress.

Special to The Washington Post.

Baltimore, Md., Sept. 18.—Archbishop Curley expressed the hope today that the Holy Name men of Washington will make the celebration of the Feast of Christ the King in that city Sunday, October 30, a reflection of the Eucharistic Congress held in Dublin this summer.

His excellency returned home last night after a stay of three months in his maternal home, Golden Island, Athlone, Ireland. The archbishop's mother, Mrs. Marie Ward Curley, died at Golden Island July 7. Ever since his consecration as Bishop of St. Augustine, Fla., in 1904, the archbishop has gone home every summer to visit his mother. He spent all his vacations there, never leaving her home save on his brief visits to Rome every five years to see the Pope.

The archbishop said today he intends to return to Ireland every summer to spend all of his vacations at the maternal home. He gave the last rites of the church to his mother.

While in Ireland, Archbishop Curley was paid the high honor of being chosen to pontificate at the closing mass of the Eucharistic Congress. He celebrated the mass in the presence of the greatest visible congregation in history—a million Catholics. Two million other Catholics in Ireland listened in on the radio, as did Pope Pius at the Vatican in Rome.

Archbishop Curley said it is possible that in the course of the next thousand years the Dublin Congress will be equaled by some other country but it will never be surpassed.

It was then that he expressed the hope that the Holy Name men of Washington would put forth every effort to make the celebration of "Christ the King" a notable event and a reflection in miniature of the faith displayed by the world at Dublin. His Excellency expects between 40,000 and 50,000 to attend the celebration of the same feast in Baltimore on the same day. He will pontificate at the Baltimore celebration. The Very Rev. Ignatius Smith, of Washington, the noted Dominican orator, will preach.

The Archbishop in discussing the Eucharistic Congress, said that the organization of the event was as nearly perfect as any human event can be. The ability displayed by the Irish, he said, had won the praise of the world.

One of the first friends of the Archbishop to greet him on his return was Fred Murphy, head of the department of architecture at the Catholic University, who, at the direction of the Archbishop, is drawing plans for the proposed new Baltimore Cathedral.

Continuing This Morning—9 A. M.
OUR GREATEST Storewide SALE IN 85 YEARS
1847 1932
Remarkable Values in
CHINA • GLASS • SILVER
FURNITURE • RUGS • HOUSEWARES
LINENS • LAMPS, etc.

THIS FOOTED CRYSTAL
With solid base and hunt scene decoration.
Definitely smart—opportunely priced.
4-ounce and 6-ounce Tumblers.... $4.80 DOZEN
Sherbets and 9-oz., 12-oz. Tumblers.... $6.00 DOZEN
Open stock selection—No Phone or Mail Orders
DULIN & MARTIN
Connecticut Ave. and L

FACTORY TO YOU PRICES

Sleep Comfort $9
GUARANTEED
EXAMINE your mattress. Does it sink in the middle? Has it packed? Then let us make a new coil spring one out of it that will NOT pack—that gives years of sleep comfort. The work is done in one day. The cost is only $9.
ZABAN'S
903 E Street N.W. National 9411
Beds—Mattresses—Box Springs

ORD PRESTON
President
Paid in Cash
The proceeds of your insurance policies will be paid in cash soon after your death.
A Life Insurance Trust with the Union Trust Company will spare your wife, children or other dependents the responsibilities and risks of managing and investing these life insurance funds.
Let our Officers explain to you the advantages of such an arrangement.
Union Trust Company
OF THE DISTRICT OF COLUMBIA
SOUTHWEST CORNER FIFTEENTH AND H STREETS NORTHWEST

FASHIONS of the Moment
"Interpreting the Mode" and "Fifth Avenue Fashions"—two outstanding fashion features for the discriminating woman—run daily in The Washington Post. Authentic, modern and thrilling news to the well-dressed woman are these up-to-the-minute presentations of the mode of the moment. Keep abreast of modern fashions daily in The Post.
Have THE POST delivered daily at your home. Call the Circulation Department, NAtional 4205.

The Washington Post
The Capital's Greatest NEWSpaper

THE ONCE OVER

By H. I. PHILLIPS

INTO EACH LIFE SOME MAINE MUST FALL.

THE country is still buzzing over that Maine phenomenon, two total eclipses within two weeks. The first one drew the most photographers but the second one drew the most editorial opinions.

• • • •

Maine Democracy passed across the face of the G. O. P. and provided a spectacle unequaled since Jumbo the elephant stepped between the photographer and the Singer midget.

• • • •

The Republican party of Maine entered the shadow at 5 a. m. and was still there at press time. The question before the political scientists now is whether it is permanent or whether the heavens will get back to normal by November 8.

• • • •

When Maine goes Democratic it is just as big a surprise as if Germany paid her war debts, Mussolini refused to pose for photographers or Mahatma Gandhi went to a costume ball with Mae West.

• • • •

They make babies Republican at the christening in that State, and little children are trained to hide under the bed when daddy comes in from the woods and says, "Give me my shotgun, Sarah! Them footprints in back o' the woodshed is either bears, Indians or Democrats."

• • • •

When a Maine girl announces her engagement the first question from her parents is, "Have there ever been any Democrats in his family? Out with it, Jenny, no matter how it hurts!"

• • • •

You can get run out of the Maine woods for even expressing an opinion that lumps on Republican shoulders are not brackets for wings.

• • • •

Bangor stands firmly on the platform that Thomas Jefferson was really Lord Cornwallis and Penobscot stands or falls on its contention that Andrew Jackson was a redskin who used to scalp Pilgrim children.

• • • •

When a Maine citizen gets married he promises to love, honor and vote the straight Republican ticket, and his creed is that every American is entitled to life, liberty and the pursuit of Democrats and other varmints.

• • • •

This is the first season in years that the State hasn't put a bounty on Democrats and paid $7 a skin.

• • • •

The State now is to have a Democratic governor and two representatives in Congress. And a Democratic governor in Maine becomes not only a satesman but an outstanding circus curiosity. The statehouse automatically becomes a national musem, with the chief executive a legitimate rival of the sword swallower, the two-headed boy, and Bosco, He Eats 'Em Alive.

• • • •

NOT POLITICS.

IT'S going to be a tough winter in New York if Mayor McKee fires every Tammany man for no other reason than that the said Tammany man gives no time to his job and lacks any notion of saving the city money.

"Jimmy Walker at Sea; Sleeps 15 hours." — Headline. The same old James.

Add similes: As numerous as experts in running the world successfully.

(Copyright, 1932.)

Band Concerts

UNITED STATES NAVY BAND.
East Front of the Capitol, 7:30 P. M.

March, "The Flying Ace" ... Blankenburg
Entrance of the Queen and Processional March from the Opera "The Queen of Sheba" ... Goldmark
Solo for cornet, "Willow Echoes" ... Simon
(Musician Earl Miller)
Grand scenes from the Opera "Pagliacci" ... Leoncavallo
"Valse des Fleurs" from the Ballet "Casse-Noisette" ... Tschaikowsky
Excerpts from "Die Fledermaus" ... Strauss
Andante Cantabile, "Symphony in E Minor" (No. 5, Op. 64) ... Tschaikowsky
Third Movement from "Poetical Scenes" (In the Village) ... Godard
"Anchor's Aweigh."
"The Star-Spangled Banner."

UNITED STATES MARINE BAND.
Marine Barracks, 8 P. M.

Marche Slav ... Tschaikowsky
Overture, "Mignon" ... Thomas
Saxophone solo, "Valse Vanite" ... Wiedoeft
(Musician Kenneth Douse)
Grand Scenes from "Il Trovatore" ... Verdi
Cornet solo, "Stars in a Velvety Sky" ... Clarke
(Musician Nicholas Ciechese)
"The Old Refrain" ... Kreisler
Valse Serenade, "A Toi" ... Czibulka
Valse de Concert, "Invitation to the Dance" ... Weber
Grand March, "The Bohemians" ... Hadley
Marines' Hymn, "The Halls of Montezuma"
"The Star-Spangled Banner."

"EVERY DAY MOVIES"

By DENYS WORTMAN

IN OLD NEW ENGLAND.

"Have you got any more of that cretonne you had last year?"

"No, ma'am, I don't keep it any more—they bought me out so quick—I couldn't keep it in."

Daily Cross-Word Puzzle

ACROSS.

1 Cuts off
5 Substance secreted by scale insect
8 Moist
12 To countenance
13 The atmosphere
14 Canal from Buffalo to Albany
15 Had on
16 Affording satisfaction
18 At no time
20 Long steps
21 Asseverate
23 Deviate from true course
24 Made broad
27 Uncanny
31 A single spot
32 Details
34 Sea eagle
35 Place again
37 Platted flexible twigs
39 Anarchist
41 Persian fairy
42 Decorated
46 Storms
49 An embassy
51 Very small amount
52 End of hammerhead
53 African antelope
54 Bread of cornmeal
55 Hastened
56 Without deduction
57 A sudden breaking

DOWN.

1 Very fine linen fabric
2 Wind instrument
3 Permeates
4 Stow cargo
5 Splash gently upon
6 Is the matter
7 Island in the Mediterranean Sea
8 To long
9 Dry
10 Cavity for explosive charge
11 Wooden pins
17 That which checks
19 Resisting pressure
22 To rot by exposure
24 Art of military operations
25 To chill
26 Condensed moisture
28 System of faith and worship
29 Anger
30 Culminate
33 Chart
36 Commission
38 Walks heavily
40 Condescend
42 Mountain system in Europe
43 Profound
44 A molding
45 Executed
47 A heating apparatus
48 Percolate
50 Perforated block with screw thread

YESTERDAY'S ANSWER.

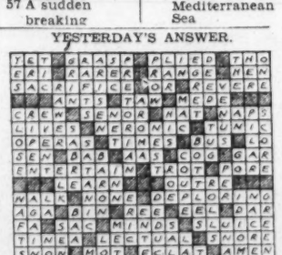

(Copyright, 1932.)

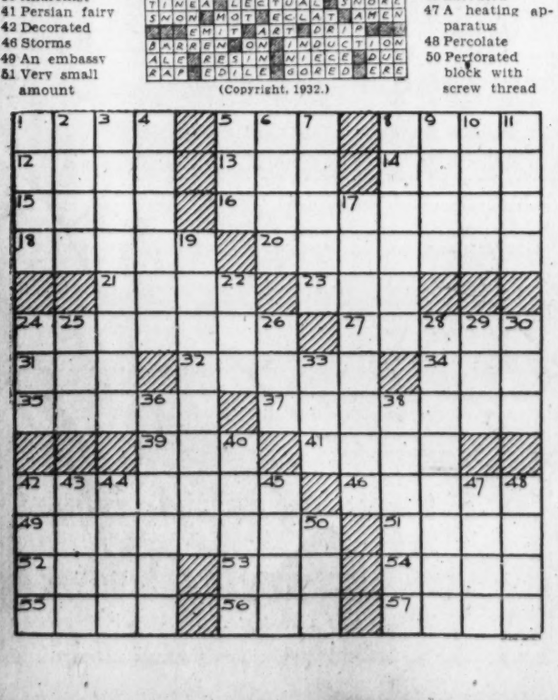

Dial Flashes

By ROBERT D. HEINL.

SIXTY of radio's most famous entertainers will join in a celebration of the A. & P. Gypsies ninth year on the air tonight. (WRC, 7:45 p. m.) Frank Munn, also known over the air as Paul Oliver, will recall the days when he was a regular soloist with the Gypsies.

Meanwhile, Phillips H. Carlin, first announcer of the Gypsies, will introduce Harry Horlick and his celebrated orchestra in a concert during which they will recall the most popular selections of their earlier days as well as the numbers which have been most closely associated with them during the succeeding years.

The A. & P. Gypsies, then a group of only five musicians, gave their first program in March 1924. During the past eight and a half years the orchestra has grown to an organization of 35 men, famed throughout the country for its skill in interpreting Gypsy music, tangos and stringed compositions.

Announcer Wilbur Budd Hulick of the Buffalo Broadcasting Corporation found himself with a 15-minute period to fill the morning of October 10, 1930. He dashed frantically into the continuity department and espied F. Chase Taylor.

"Hey," Hulick cried, "come on and ad lib with me. We've got fifteen minutes on our hands."

They did, and thus came into being the subsequently famous Col. Lemuel Q. Stoopnagle and Budd. • • •

THE Boswell Sisters, taking their cue from Shilkret's arrangement of "Sing It Way Down Low," will revive one of their first harmonies aired over the network when they offer "Getting My Bonus in Love" during the broadcast of "Music That Satisfies" tonight at 9 o'clock over WMAL.

Connie, Martha and Vet also will blend their voices in "Take Your Time" and "Round the Bend of the Road." Skilkret also will present a fox trot arrangement entitled "Chesterfield."

Alice Joy will return tonight, hereafter to be heard each Monday night. (WRC, 9:30).

KANSAS will head "The Parade of the States." (WRC, 8:30 p. m.).

Gilbert H. Montague, business authority, and Walter C. Teagle, president of the Standard Oil Co. of New York, will be the speakers during the broadcast of the first luncheon of the Boston conference on retail distribution, direct from the University Club, Boston, today at 12 o'clock noon over WMAL. Mr. Montague will speak on "Changing the Antitrust Laws to Improve Merchandising;" Mr. Teagle will discuss the question of President Hoover's job-sharing plan and its relation to purchasing power.

The National Radio Forum speaker will be Assistant Secretary of Commerce Clarence M. Young (WRC, 9 p. m.).

RUDOLF SCHRAMM is all set for a fine concert with the Washington Gas Light Co. Orchestra (WRC, 7 p. m.).

Matthew Woll, noted labor orator, will tell what he thinks of "The Tariff" (WRC, 9:45 p. m.).

Ed. Hill, the new voice of the Literary Digest, will read some early returns of the presidential poll (WMAL, 7 p. m.).

RADIO meteorographs are the newest devices for bringing down to earth information on atmospheric conditions high above the clouds. Several of these instruments have been calibrated by the Weather Bureau and sent to Alaska for use in obtaining facts for the second international polar year.

A radio meteorograph consists of an automatic temperature and pressure recording device and a compact radio sending apparatus. It is attached to a balloon for release at any desired point.

ON THE AIR TODAY

MONDAY, SEPTEMBER 19, 1932.

WRC—National Broadcasting Co.
(316 Meters, 950 Kilocycles.)

6:30 a. m.—Exercises.
7:00 a. m.—Morning Devotions.
7:15 a. m.—Doc Whipple, Organist.
7:30 a. m.—Cheerio.
8:00 a. m.—Three Mustachios.
8:15 a. m.—Top o' the Morning.
8:30 a. m.—Vic and Sade.
8:45 a. m.—Miss Banico.
9:00 a. m.—Jack and Jill.
9:15 a. m.—Breen and De Rose.
9:30 a. m.—Sonata Recital.
10:00 a. m.—Melody Three.
10:15 a. m.—Radio Household Institute.
10:30 a. m.—United States Navy Band.
11:00 a. m.—Johnny Marvin, Tenor.
11:15 a. m.—On Wings of Song.
12:00 (noon)—Harold Stokes' Orchestra.
12:15 p. m.—Happy Jack.
12:29 p. m.—Hessick Correct Time.
12:31 p. m.—National Farm and Home Hour.
1:30 p. m.—Revolving Stage.
2:30 p. m.—Woman's Radio Review.
3:00 p. m.—Pop Concert.
3:30 p. m.—Tommie Watkins' Orchestra.
3:45 p. m.—Lady Next Door.
4:00 p. m.—Edith Wallack, Soprano.
4:15 p. m.—Paul Whiteman's Rhythm Boys.
4:30 p. m.—Schirmer and Schmidt, Piano Duo.
4:45 p. m.—G. E. Circle.
5:00 p. m.—Waldorf Astoria Orchestra.
5:30 p. m.—Drifting and Dreaming.
5:45 p. m.—Happy Tolmanizers.
6:00 p. m.—Amos 'n' Andy.
6:15 p. m.—Wheatenaville.
6:30 p. m.—Lanny Ross, Tenor, and Don Voorhees' Orchestra.
6:45 p. m.—Goldbergs.
7:00 p. m.—Washington Gas Light Orchestra; Rudolph Schramm, conducting.
7:30 p. m.—Thompson's Merry Dairymen.
7:45 p. m.—A. & P. Gypsies, Ninth Anniversary Celebration.
8:30 p. m.—Parade of the States—"Kansas."
9:00 p. m.—National Radio Forum—Clarence M. Young, Assistant Secretary of Commerce for Aeronautics;
9:30 p. m.—Alice Joy With Orchestra.
9:45 p. m.—The Tariff, by Matthew Woll.
10:00 p. m.—Last Minute News.
10:02 p. m.—Paul Whiteman's Chieftains.
10:15 p. m.—Norge Fox Air Revue.
10:30 p. m.—Colonial Weather Forecast.
10:31 p. m.—College Inn Orchestra.
11:00 p. m.—Clyde McCoy's Orchestra.
11:30 p. m.—Edgewater Beach Orchestra.
12:00 (midnight)—Pacific Nomads.
12:30 a. m.—Anson Week's Orchestra.

WMAL—Columbia Broadcasting System.
(475.9 Meters. 630 Kilocycles.)

8:00 a. m.—Little Jack Little.
8:15 a. m.—Gypsy Music Makers.
8:30 a. m.—Tony's Scrap Book.
8:45 a. m.—The Merrymakers.
9:00 a. m.—The Singing Vagabond.
9:15 a. m.—The College Girl.
9:30 a. m.—Madison Singers.
9:45 a. m.—Morning Moods.
10:15 a. m.—Berrens Orchestra.
10:30 a. m.—Academy of Medicine.
10:45 a. m.—Home Chats.
11:00 a. m.—Melody, Rhyme and Rhythm.
11:15 a. m.—Harrod Orchestra.
11:30 a. m.—Revue.
12:00 (noon)—Boston Conference on Retail Distribution.
1:00 p. m.—Ana Leaf; Organ.
1:30 p. m.—Grace Shannon, Pianist.
1:45 p. m.—Salon Orchestra.
2:00 p. m.—Lorraine Buntley, Soprano.
2:15 p. m.—Arlene Woll, Whistler; Mabel Thickston, Pianist.
2:30 p. m.—Captivators.
2:45 p. m.—Hawaiian Music.
3:00 p. m.—Westphal's Orchestra.
3:30 p. m.—Barbara Maurel, Contralto; Earl Palmer, Tenor.
4:00 p. m.—Romance.
4:30 p. m.—Keyboard Favorites.
4:45 p. m.—An Indian Story.
5:00 p. m.—Joy Time.
5:15 p. m.—Science News.
5:30 p. m.—Skippy.
6:00 p. m.—Myrt and Marge.
6:15 p. m.—Charles Carlile, Tenor.
6:30 p. m.—Road Report.
6:35 p. m.—Sissie Orchestra.
6:45 p. m.—Tennent Norton, Barytone; Conrad Morton, Pianist.
7:00 p. m.—Edwin C. Hill—Presidential Poll.
7:15 p. m.—Singin' Sam.
7:30 p. m.—Kate Smith.
7:45 p. m.—Flippen-cies.
8:15 p. m.—Mills Brothers.
8:30 p. m.—Evening in Paris.
9:00 p. m.—Music That Satisfies.
9:15 p. m.—Col. Stoopnagle and Budd.
9:30 p. m.—Duchin Orchestra.
9:45 p. m.—Zara Bouson, Soprano.
10:00 p. m.—George B. Cowles, Irish Tenor.
10:15 p. m.—Barlow Symphony Orchestra.
10:30 p. m.—Sid Gary, Barytone.
10:45 p. m.—Martin's Orchestra.
11:00 p. m.—Lotus Orchestra.
11:30 p. m.—Sissie Orchestra.
12:00 (midnight)—Government Weather Report.

WOL—American Broadcasting Co.
(229 Meters, 1,310 Kilocycles.)

7:00 a. m.—Musical Clock.
8:00 a. m.—Chimes, Birthdays, Thought for the Day.
8:05 a. m.—Musical Clock.
9:55 a. m.—Police Flashes.
10:00 a. m.—Voices on the Air.
10:15 a. m.—Jesse Crawford Recordings.
10:30 a. m.—Festival of Music.
11:00 a. m.—Songs We Love.
11:30 a. m.—Music of Marie Madriguera.
11:45 a. m.—Tango Argentina.
12:00 (noon)—Salon Musicale.
12:30 p. m.—Luncheon Dance Tunes.
3:00 p. m.—Sports and Music.
3:45 p. m.—Alvin Shaden, Popular Songs.
4:00 p. m.—Reed-E-O Kiddies.
5:00 p. m.—Paul Del. Gable, Organist.
5:30 p. m.—Something for Everyone.
6:00 p. m.—Duke Ellington's Washingtonians.
6:30 p. m.—The Peanut Venders.
6:45 p. m.—National Hawaiians.
7:20 p. m.—Globe Trotter.
7:30 p. m.—Today in Sports.
7:45 p. m.—The Sunshine Girl.
8:00 p. m.—Howard Bursley, Barytone.
8:15 p. m.—Sterrie Wellman, Marimbist.
8:30 p. m.—Paradise Serenaders.
8:45 p. m.—Community Chest Girl.

Today's Happenings

Luncheon—Alpha Delta Phi, University Club, 12:30 p. m.

Meeting—District of Columbia Chapter, Women's Democratic Educational Council, Mayflower Hotel, 7:30 p. m.

Luncheon—Typothetae of Washington, Raleigh Hotel, 12:15 p. m.

Luncheon—Acme Corporation, Raleigh Hotel, 12:30 p. m.

Luncheon—Barber & Ross, Raleigh Hotel, 12 noon.

Luncheon—Izaak Walton League, Raleigh Hotel, 12:15 p. m.

Dinner—Federation of Civic Service Clubs, University Club, 6:30 p. m.

Garden party—St. James' Catholic Church, Thirty-seventh street and Rhode Island avenue, Mount Rainier, Md., 4 p. m. to 8 p. m.

WILKINS COFFEE
just wonderful

DICK TRACY—Clicking With the Kid

SO YOU WERE GOING TO THROW THE KID UNDER A TRAIN, EH? WELL WE CAUGHT UP WITH YOU JUST IN TIME
IT'S A LIE—
-BESIDES, WOT BUSINESS IS IT OF YOURS—DAT KID BELONGS TO ME-HE'S MINE!
STICK 'EM UP-ALLA Y'U
I'M PULLIN' OUTTA HERE AND I'M OW—!
YOU HAVEN'T HAD ENOUGH YET, EH?
CHEE! DIS IS GITTIN' GOOD.

MINUTE MOVIES

(All rights protected by the George Matthew Adams Service. Trade Mark Registered U. S. Patent Office.)

By Ed Wheelan

Baby Mine

WHEELAN SERIAL
THREAT
EPISODE 13
LOUISE TRUMAN NOW ENTERED THE LIVING ROOM WHERE EX-CONVICT MIKE MAZUMA SAT SMOKING
THE BUTLER TELLS ME YOU ARE WAITING TO SEE MR. TRUMAN!?
THAT'S RIGHT!
PRETENDING THAT HE WAS AN OLD AND CLOSE FRIEND OF HER FATHER MAZUMA SOON WON THE UNSUSPECTING GIRL'S CONFIDENCE
I SUPPOSE YOU KNOW THAT DADDY HAS JUST BEEN MADE PRESIDENT OF THE GREAT EASTERN BANK. I'M GIVING HIM A LITTLE CELEBRATION PARTY ON FRIDAY!
The George Matthew Adams Service, Inc.
I'M SORRY BUT DADDY WON'T BE HOME FOR SOME TIME."
WHY, ARE YOU DAVE AL..., I MEAN TRUMAN'S DAUGHTER?!
I KNOW HE WOULD BE DELIGHTED TO HAVE YOU COME-MR-ER...
MAZUMA IS THE NAME!
LOUISE'S BLONDE BEAUTY MADE A DECIDED IMPRESSION ON THE SPORTY RUM-RUNNER
WELL, WELL, THIS IS SURE A SURPRISE!" IT JUST GOES TO SHOW HOW TIME FLIES, DON'T IT?!
AT THAT MOMENT DAVID TRUMAN RETURNED FROM THE BANK
THERE'S A STRANGE MAN IN THE LIVING ROOM, SIR. HE INSISTED ON WAITING FOR YOU!
NOW WHAT?!
9-19

THE GUMPS

Follow the Gumps in the Colored Comic Section of The Sunday Post

What a Man

WILL YOU STOP THAT INFERNAL TALK ABOUT RUNNING FOR PRESIDENT AND EAT YOUR DINNER-
WHY CAN'T I TALK? AND IF I WANT TO BE PRESIDENT THERE IS NOTHING THAT CAN KEEP ME OUT OF THE PRESIDENTIAL CHAIR BUT THE WILL OF THE PEOPLE-AND I THINK THE PEOPLE ARE FOR ME-HOW DO YOU LIKE THAT?
9-19
YOU CERTAINLY ARE SURE OF YOURSELF BUT ARE YOU POSITIVE-
CERTAINLY! I'M POSITIVE-ANY MAN TO BE GREAT MUST BE POSITIVE-AND IF I ENTER THIS RACE I PLEDGE YOU I WILL GO OUT TO PUT DOWN OPPOSITION LIKE A BOWLING BALL BOWLS OVER THE TEN PINS ON A BOWLING ALLEY-
I WILL GAIN STRENGTH THROUGH MY ENEMIES-AND ARISE TO THE EMERGENCY OF EVERY OCCASION-UNTIL I BECOME COMPLETE MASTER OF THE SITUATION-
Reg. U. S. Pat. Off.: Copyright, 1932, by The Chicago Tribune.
TAKE YOUR SPOON OUT OF YOUR COFFEE!
SIDNEY SMITH

GASOLINE ALLEY

Don't miss this feature in colors in The Sunday Post.

No Luck

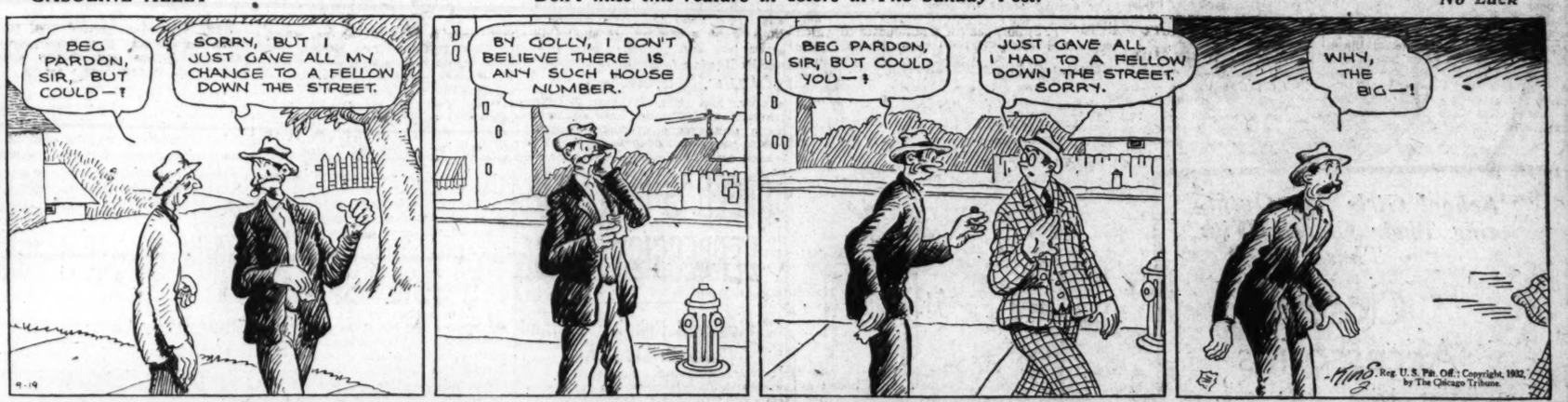
BEG PARDON, SIR, BUT COULD-?
SORRY, BUT I JUST GAVE ALL MY CHANGE TO A FELLOW DOWN THE STREET.
9-19
BY GOLLY, I DON'T BELIEVE THERE IS ANY SUCH HOUSE NUMBER.
BEG PARDON, SIR, BUT COULD YOU-?
JUST GAVE ALL I HAD TO A FELLOW DOWN THE STREET. SORRY.
WHY, THE BIG-!
Reg. U. S. Pat. Off.: Copyright, 1932, by The Chicago Tribune.

WINNIE WINKLE, THE BREADWINNER

See the Winkle Family in colors in The Sunday Post)

The Doughboy

LISTEN, SAM, I'M DYIN' FOR A SMOKE, AN' I ONLY GOT FOUR CENTS IN MY POCKET! WHAT'S TH' CHEAPEST CIGAR Y'GOT?
FIVE CENTS IS TH' CHEAPEST!
SEPT. 19
WHAT AN OL' CRAB! WOULDN'T EVEN TRUST ME FOR ONE PENNY!
NOTHIN' DOIN'! I GET FIVE CENTS OR YOU DON'T GET NO CIGAR!!
JUMPIN' JEHOSHEPHAT!! A BILL-AN' A HUNDRED DOLLAR BILL, TOO-AN' LAYIN' RIGHT HERE ON TH' SIDEWALK-
AHEM-ER-SAM, GIVE ME TH' MOST EXPENSIVE CIGAR Y'GOT IN TH' PLACE-AN' CHANGE FOR A HUNDRED DOLLARS!!
BRANNER

G.A.R. PAYS HOMAGE AT LINCOLN'S TOMB

66th National Encampment Also Honors Founder of Veterans' Society.

Springfield, Ill., Sept. 18 (A.P.).—The city which nurtured the idea of the Grand Army of the Republic today welcomed to its sixty-sixth national encampment the scant remaining platoons of its once mighty host.

At the handsome memorial, which is the tomb of him who was "Father Abraham" to the boys of '61-'65, the annual encampment was opened with a tribute by National Commander-in-Chief Samuel P. Town, of Philadelphia, and Gov. L. L. Emmerson.

Though Dr. Benjamin Franklin Stephenson is credited with conceiving the organization in this city in 1866, the Grand Army is meeting for its first national rally here. The first G. A. R. post was established in Decatur in April of that year. A pilgrimage to Stephenson's tomb will climax the encampment Friday.

Wreaths Are Placed.

Many of the veterans were present at today's ceremony. For some it was the first visit to the Lincoln shrine, recently renovated by the State of Illinois. Gov. Emmerson in his welcome to the grayhaired soldiers of the Civil War said the "Lincoln monument * * * has been a monument to all those who served under him."

Wreaths were placed on the Emancipator's tomb by Commander in Chief Town and the heads of various affiliated organizations which are holding their meetings with the veterans. These include the Woman's Relief Corps, the Ladies of the Grand Army of the Republic, the Sons and Daughters of Union Veterans of the Civil War, and the Auxiliary of the Sons of Veterans.

Federated Societies.

Conferences and the annual banquet of the federated patriotic societies embracing all the groups were held today and the daughters of veterans dedicated a Lincoln statue in the courthouse lawn to the memory of their fathers.

The determination of the Grand Army to carry on as long as a member remains was indicated today in rivalry for the post of commander in chief. The three leading candidates were on the field early. They are Capt. William F. Wright, of Chicago, member of the National Council of Administration; Harding I. Merrill, of Wichita, Kans., former commander of the Kansas department, and Russell C. Martin, of Los Angeles, Calif., junior vice commander.

New Chile Regime Sets 43 Alleged Reds Free

Santiago, Chile, Sept. 18 (U.P.).—Forty-three men, accused of communism and several other political prisoners, including leaders of the recent university riot, were released by the new government today. The government also permitted the newspaper La Opinion, which supported the revolt lead by Col. Merino Benitez, to reappear.

Public resentment of the revolutionary tactics of the army was demonstrated that midnight when civilians and army officers rioted in the Lucerna restaurant. After the playing of the national anthem, the officers shouted "Viva el Ejercito" (Long live the army), and the riot followed. Carabineers restored order and closed the cafe.

French Doctor Arrives To Study Health Centers

New York, Sept. 18 (A.P.).—Dr. Philip Daily arrived on the liner Lafayette from Paris today to make a study of preventive medicine, as practiced in the United States, for the benefit of the French ministry of health.

He will survey nursing services and public health systems in Boston, Philadelphia, Washington and New York City with the idea of organizing public medical centers in France.

NEW PROCESS HIKES VITAMIN A OUTPUT

Continued from Page 1.

Lately, medical authorities have suggested that vitamin A may be important in curing or preventing certain eye diseases, such as night blindness, infections of the respiratory tract, such as colds, pulmonary infections, disorders of the alimentary tract, certain skin diseases and certain types of anemia. European biochemists have suggested it may be a useful blood builder.

Dr. Germann has declined to reveal the details of his process of producing a concentrated form of vitamin A, except to say that it is "complex and difficult," but "simpler than older methods."

Dr. Germann is a graduate of the universities of Indiana, Wisconsin, Geneva (Switzerland), and Berlin, and formerly was a professor of chemistry at Western Reserve and Stanford Universities. At one time he was acting president of Valparaiso University.

Dr. Barnett is a graduate of Nebraska Wesleyan University and of the University of Minnesota. He spent several years in alkali and drought-resistant plant investigation in Utah and Arizona for the United States Department of Agriculture, and formerly taught chemistry at Valparaiso University.

LINK IN EVOLUTION CHAIN DISCOVERED

Continued from Page 1.

building and with scientific apparatus of every description.

In a few days these two ships were followed by the Danish fishery inspection cruiser Hvidbjornen, carrying airplanes that were used by the Koch expedition. Prince Knud, younger son of the king, was second in command of this cruiser.

The Koch expedition was a government affair, but its scope and personnel were enlarged by the liberal financial support of a Danish exploration enthusiast.

Dr. Koch has had seventeen years' experience in the arctic.

Auto Reciprocity Sought.

Charleston, W. Va., Sept. 18 (A.P.).—Harold P. Tompkins, member of the State Road Commission, will meet with Kentucky officials at Ashland, Ky., this week to seek a motor vehicle reciprocity agreement between West Virginia and Kentucky. Tompkins said unlimited reciprocity for private passenger automobiles and privately owned trucks would be proposed.

Fish Ensnares Angler But Lets Him Escape

San Francisco, Sept. 18 (A.P.).—The fish of Visitation Point, San Francisco Bay, had a tall story to tell tonight about a big fisherman that got away.

M. A. Rozzi, 20, cast a line from a rock at the point and a fish grabbed the hook and pulled him in.

Rozzi got out and was taken to a hospital, where he was treated for bruises, shock and immersion.

COLOMBIAN CROWDS HAIL DEFENSE MOVE

Peru Is Calm While Feeling Mounts in Bogota Over Amazon Port.

Bogota, Colombia, Sept. 18 (A.P.).—The Senate unanimously passed on second reading today a bill authorizing the government to arrange a credit of nearly $10,000,000 for national defense.

The action was taken after the Senate had heard a report on the Leticia incident of September 1, in which Peruvian citizens seized the Colombian Amazon River port of Leticia. The port had been ceded to Colombia in the boundary treaty of 1922. More than 10,000 persons appeared today in patriotic demonstrations in Bolivar square.

The Peruvian government informed Colombia today that, pending reliable reports, no Peruvian military forces were involved in the occupation of Leticia, and that the movement was purely regional.

Jewels Are Offered.

Dispatches from various parts of the country today reported enthusiastic patriotic demonstrations in the principal cities.

Reports gathered here said women were donating their jewels while clubs and private enterprises were contributing large sums to a national defense fund.

Nearly all dispatches from the interior relating to the Leticia situation told of "frantic crowds" participating in patriotic demonstrations.

Flood of Telegrams.

The government tonight received more than 75,000 telegrams from citizens offering their lives and belongings in defense of the country.

Lima, Peru, Sept. 18 (A.P.).—Today's newspapers prominently displayed the reaction in Colombia to the Peruvian occupation of the Amazon River port city Leticia September 1.

So far as was available in news dispatches here, it was noted that quiet prevailed throughout Peru.

Three Prospectors Missing in Quebec

Two Brothers From Cleveland Lost More Than Month; Wide Hunt On.

Amos, Quebec, Sept. 18 (A.P.).—Three prospectors are missing in the wilderness of northwestern Quebec, and, as time goes by with no trace of them, there is increasing anxiety for their safety. Robert and Dorr Ralph, brothers, of Cleveland, are lost between Lake St. John and James Bay. For weeks James Daly, experienced prospector, of Haileybury, Ontario, has been missing in the vicinity of Joannes township.

The two Cleveland men left Moosonee, on James Bay, August 6, for a canoe trip along Rupert River. They were to proceed to Lake St. John by way of Lake Mistassini. Searching parties have been sent out, and royal Canadian mounted police have asked for assistance of everyone in that part of the country.

Daly started to Bousquet township to stake claims. Some time later his packsack and grubstake were found by another prospector hanging to a tree in Joannes township. Searchers have been scouring the country without success.

Lindbergh Thrills Crowd In Maine by Air Stunts

Portland, Me., Sept. 18 (A.P.).—Col. Charles A. Lindbergh, accompanied by his brother-in-law, Dwight W. Morrow, jr., flew here today from New York to test a new plane owned by John C. Breckinridge, a summer resident.

Lindbergh went aloft in the new plane and performed a series of stunts that thrilled a large crowd of spectators. Later he and Mr. Morrow left for the Morrow summer estate at North Haven.

2 Small Children Burn To Death in Farmhouse

Gloversville, N. Y., Sept. 18 (A.P.).—Two small children died and their mother and another child were injured in a fire which destroyed a farmhouse near Fultonville today.

Elizabeth Brockhum, 5, and her brother, Silas, 2, died after their mother and brother had risked serious burns to drag them from a flaming kitchen. The mother, Mrs. Emmett Brockhum, and 8-year-old John Brockhum were slightly burned.

Poling to Tour Nation In Plane for G. O. P.

Roosevelt Field, Long Island, Sept. 18 (U.P.).—The Rev. Daniel A. Poling, prominent prohibition worker, will embark shortly on an airplane tour of the country in the interests of the Republican national ticket.

The new snow-white monoplane in which he will fly has been named the Raymond Robins, in honor of the dry leader whose disappearance has puzzled the Nation and who, it is understood, originally was scheduled to make the trip. The plane is owned by the J. C. Penny Foundation.

Decoy Package Causes Blackmail Plot Arrest

Seymour, Ind., Sept. 18 (A.P.).—Arrested as he picked up a decoy package in a box at a local freight depot where Mrs. Carrie Myers had been instructed by notes to place $500, Arch Millison was being held today pending probable arraignment on a blackmail charge. One note, officers said, was sent through the mail, and they indicated the evidence might be turned over to Federal authorities.

Police said Millison formerly lived in Cincinnati.

Interpreting the Mode

By DARE

Dark gray mixture, white pique touches at wrist and in an unusually chic collar—and a slightly longer peplum make the charm of this fall street dress.

DAME FASHION has apparently tired of experimenting with lines and silhouettes, and, following some of the tactics of our modern politicians, has, without making up her mind in any particular direction, drifted off on another idea.

Now it's color. Ah, the new color experiments and their pitfalls for the unwary!

Take the combinations of brown and violine, and harmonize them with bois de rose and mauve, for instance. And dove gray with Copenhagen blue! If your own particular combination of personal coloring doesn't withstand either of these, then the more fool you are for trying to wear them—even if you do succeed in combining just the right shades of each color. Dark bright blue with a pimento red is another favorite, this one easier to wear, we do admit. And an absinthe green—with rust color, which isn't so easy to wear.

Sometimes, too, the color combination is in the trimming of the dress garment, other times it is just in the assorting of the accessories and the wrap—for instance, a night blue in a dress coat worn over a pimento red dress. As to the first-mentioned combination, the brown and violine, bois de rose and mauve, here a very, very clever lady—or her couturiere, can assort the hat, trimming of dress, coat and bag and gloves—if she is clever!

* * * *

The Beauty Sorceress.

"What is all that expensive tonic you put on your hair, my child?"

"Oh, this and that, that I am always trying, grandmother."

"Well, 10 cents worth of flowers of sulphur mixed with one of the aromatic mouth washes on the market will do you far more good and save your pennies for other things, as well as your fair locks."

Just when you think that Dame Fashion has hit a silhouette to which she is going to adhere—a dress comes along that doesn't conform. That's the time for a good fashun cricket to stop, look and ponder—on whether it is just an exception, or portends a trend.

The lower peplum of the fall frock I sketched for you today is an example of what I mean. Does it or does it not indicate the lowering of the waistline again—and the silhouette in general? I do not think so—after due consideration. The material was a heavy gray mixture, with white threads in it, and the touches of white at the neck and wrist were really lovely.

* * * *

Have you never seen a beautifully hemmed, monogrammed, exquisite handkerchief in some man's coat pocket and wished you could make something out of it for yourself? Well, now you can, and a perfectly lovely little something, adorably sheer and fine, and as chic and elegant as the day is long! Because, sh-h-h-h-h, I just couldn't live without two of his hankies—which I made into a little vestee-blouse to wear with my tailored suit. And so I did, made the blouse, I mean—so successfully that I just thought you would like to know how to make one for yourself. The directions are in this week's illustrated leaflet, and you have but to send a stamped, self-addressed envelope for it to find out how to make a chic and lovely little blouse out of two men's hankies. Hurry!

* * * *

I always marvel at the subtlty of elegance. It's just the little, the least, tiny thing that distinguishes a costume and stamps the wearer as a woman of elegance. Take the fringed cape and the tiny band of fringe that floats around the crown of the hat, for instance. Don't you think it perfectly and absolutely elegant? Well, I do! The one I sketched in the corner, of course, I mean.

Au revoir.

(Copyright, 1932.)

What Today Means to You

By MARY BLAKE

"VIRGO."

IF September 19 is your birthday, the best hours for you on this day are from 11 a. m. to 1 p. m., from 5 p. m. to 6:50 p. m. and from 9:10 p. m. to 11 p. m. The danger periods are from 9:10 a. m. to 10:50 a. m. and from 2 p. m. to 4 p. m.

According to astrological indications, September 19 will be marked by a spirit of nervous anxiety and restlessness. You will find it difficult to concentrate on any one task, and your thoughts will wander. Nothing of a new nature should be attempted, and no effort should be made to step out of the daily rut.

A child born on this September 19 will be endowed with wanderlust, and the stars predict that it will travel far and wide. Gifted with more than average intelligence, possessing a pleasing personality, and readily adaptable, it will, whether boy or girl, attain in its mature years a considerable degree of success.

You, if born on September 19, are assertive of your rights and pugnacious. You possess a high sense of your own value and quickly resent anything that tends to belittle it. You are prepared to fight at the drop of the hat, but your bellicose characteristics, more often than otherwise, only succeed in making you ridiculous in the eyes of the lookers-on. If you could only see yourself as others see you!

Warm-hearted and affectionate, blustering and impetuous, easily angered and quickly resentful, you possess an individualism that, in spite of its many defects, is capable of inspiring a great love and a genuine affection. Any position of a subordinate character is distasteful to you; only by paddling your own canoe, will you ever attain any degree of contentment.

Both your courtship and your married life promise to be anything but eventful; they will be distinguished by violent outbursts of jealousy on your part, and dissension must ensue, unless you learn to mend your ways.

Successful people born on September 19:

Key Pittman, senator.

Arthur Rackham, illustrator, "Aesop's Fables," "Peter Pan," &c.

William B. Astor, merchant and capitalist.

Henry Charles Lea, publisher and author.

James DeKoven, clergyman and author.

John S. Crosby, soldier and politician of Montana.

(Copyright, 1932.)

How to Be Beautiful

By ELSIE PIERCE

"AND to think my skin was really soft, fine, and silky-smooth a few months ago. Now it seems thick and coarse as leather, as wrinkled as old parchment, large pores that powder only seems to show up the more plainly, and altogether as discouraging as the depression."

* * * *

This letter from "A Constant Reader" tells in two simple sentences what a single summer with the sun and without protection can do to the skin. This column is flattered by the signature, but not by the fact that our constant reader has not taken to heart our warnings to protect the skin. But perhaps our reader did not know just how much sunshine would be beneficial to her skin.

Lubricating Cream Necessary.

The first step is to lubricate and soften the harsh skin. Choose a good oily type of cream for the purpose. This type is called by many different names such as nourishing cream, lubricating cream, tissue cream, skinfood. Daily patting with such a cream will soon give back to the skin some of the natural oil which too much exposure has sapped from it. It will renew the supple elastic quality that every youthful skin should have. It will overcome that dried and shriveled look which precedes the "wrinkled as old parchment" appearance the above letter describes.

Before applying the cream make sure that your skin has been cleansed thoroughly. Then scoop a little cream up with a spatula or fingertips and start at bottom of the neck, molding upward. Up and out on face from chin to temple. Press and lift with the cushion parts of the fingers gently. Don't pull or stretch the skin. Then short, staccato patting.

Continue until you feel a tingling sensation, which indicates that the circulation is up. Any time of the day, this treatment may be taken. In the morning, before you start your round of household duties, in the afternoon before you dress for your walk, in the evening before dinner, or at night before retiring. Always plan to leave a little of the cream on for at least fifteen minutes to a half hour, and at bedtime, overnight. Concentrate especially on any lines and wrinkles. If you can afford to do so, add a little wrinkle oil or muscle oil just before the cream. The combination will hasten results. Sweet almond oil or odorless castor oil may be used.

If the treatment is taken at bedtime, leave a little oil and cream on overnight. If during the day, remove when you have to, then pat with a mild astringent or skin tonic and finish by gently smoothing a piece of ice, wrapped in soft linen, over face and neck. The tonic and ice treatment will help to close the pores.

Elsie Pierce, famous beauty lecturer, will answer any questions on beauty you wish to ask her. Address Miss Pierce, in care of The Washington Post, inclosing a stamped, self-addressed envelope.

(Copyright, 1932.)

HOW TO KEEP WELL

By DR. W. A. EVANS

HOW SWIMMERS USE THEIR LEGS.

SWIMMING experts have always disagreed as to the best use that could be made of the legs in getting one through the water. The resistance of the water is great—sixty times that of air. In the swiftest strokes, the Australian crawl and its modifications, the arms are lifted out of the water and carried forward through the air, then submerged and carried backward with the hand held in such a position as to get a paddle action. In holding the arms out of water as they go forward friction is greatly reduced. Brake action is removed.

But no one has devised any way to hold the legs out of water as they are drawn up, and then submerge them as they kick backward. If some bright lad could learn that trick he would leave his competitors tied to the post.

Jameson Handy devised a stroke in which no use was made of the legs. They were dragged passively through the water, held in a position that reduced friction to the minimum—a regular streamline effect. He held championships for several seasons and, in consequence, his stroke became popular. The probable reason for his speed was that he avoided all brake or drag action resulting from drawing the legs up. Soon the Handy stroke was replaced by a crawl, in which there was a great deal of leg action, but it was a choppy, up and down stroke and the drag due to drawing up the legs was not great. Probably, at that, when the leg drag effect was subtracted from the leg stroke effect there remained little leg propulsive action as a net.

In the 1932 Olympic games the Japanese contestants won most of the speed swimming contests. Most of the winners were children 14 to 16 years old. It developed that twelve years ago the Japanese decided that representatives of their island race should win all swimming events. They set scientists to work out some improved methods of swimming.

These men were experts on the physics of stream lines, frictions, drag, brake action and propulsive power. They recognized the loss of speed due to the drag of the legs during much of the time. They saw that there was not much propulsive power to be had from the freakish little kicks of the crawl. They worked out a roll method by which the legs could be brought into position to deliver a propulsive stroke without developing much friction as the machinery was set for the drive. Perhaps they held the legs in the relative water vacuum in the wake of the body. At any rate, they developed a new leg method. They also made some improvement in the methods of using the arms.

Next they took a number of small children—almost babies—and taught them to swim the new stroke. Some of these babies, now grown to children of 15 years, were brought over to Los Angeles to win the swimming prizes.

Some day some one will invent a method by which the body of the swimmer will remain on top of the water and the arms and legs will dip into it only for the purpose of driving the body forward. If such a stroke is ever perfected the man who uses it will leave old-time swimmers behind just as speed boats now cut circles around the old keel boats.

KAHN OR WASSERMAN TEST.

F. M. B. writes: You spoke of tertiary syphilis having a tendency to destroy the partition in the nose. My boy is 14, and has had an open septum several times. Now he has a congestion in the nose.

1. Is there any way I can find out whether the boy's trouble is syphilis?
2. Is there a cure?
3. Please explain tertiary syphilis.

REPLY.

1. A Kahn or Wasserman test should settle the question. This can be made in any medical laboratory.
2. If there is a hole in the septum that will remain. If the hole is due to syphilis absolute treatment of that disease should prevent the total destruction of the septum and caving in of the nose.
3. The chronic stage of syphilis is called the tertiary stage. In this stage the disease is generally inactive, though there is always danger that it may become active. As a rule it is noninfective by this time.

(Copyright, 1932.)

Culbertson on Bridge

By ELY CULBERTSON

442

MASTERS OF BRIDGE.

MR. NATHAN KELLY, of Brookline, Mass., is said by his friends in Boston to be the best card player in that city, and with their natural pride in the preeminence of the capital of New England, they add that it goes without saying that he is hence the best card player in the world. Mr. Kelly does not often participate in tournament play at Contract Bridge, so there are few examples of his skillful card reading.

The hand below, however, is such a beautiful exhibition of card reading and play that it gives me great pleasure to show it as an example of Mr. Kelly's skill.

South—Dealer.
Both sides vulnerable.

Mr. Nathan Kelly.

The bidding:

South	West	North	East
2♠	3♡	Pass	Pass
4♠	Pass	Pass	Pass

Of course, viewing the cards as they lie, West's bid of three hearts could have been set three tricks for a penalty of 1,000 points, only slightly offset by the 100 honor count. With Mr. Kelly's holding, however, this result appeared improbable, but his strength was such as to suggest the strong likelihood of game in spades, even though his partner was unable to bid further. His bid of game in spades can not be seriously criticized. The alternative would have been a Penalty Double, which in this instance his partner no doubt would have permitted to stand.

When the heart King was led and the Dummy was exposed, Mr. Kelly realized that he faced a difficult problem in the making of his contract if the trumps did not break and that he might easily lose five tricks. The Queen of hearts followed, and Mr. Kelly ruffed. Three rounds of trumps disclosed that a trump trick must be lost to East. The sixth trick was taken with the Ace of diamonds, and the seventh and eighth tricks with the Ace and King of clubs. Mr. Kelly now had a perfect count of East's hand, and played his last trump, forcing East into the lead. On this play, he made the beautiful discard of the 9 of diamonds from the Dummy. West, in the meantime, was feeling the effect of the squeeze, as North was discarding after him and held the Knave of clubs as a re-entry. Hence it was essential that he retain protection in the heart suit. In the lead on the trump, East now led the Knave of diamonds, which Mr. Kelly permitted to hold. East continued with the lead of another diamond, as, in fact, he must, having cards in no other suit, and West could not further defend. To discard a club would be to establish both Dummy's clubs, and to discard a heart would be equally fatal, as the Ten of hearts in Dummy would thereby be established.

As actually played, West did discard the Ace of hearts, and North the 8 of clubs, and the last two tricks were won with the club Knave and the heart 10.

A beautifully played hand, based upon the accurate count of the adverse holdings.

Tomorrow's Hand.

The bidding and play of the hand printed below will be discussed tomorrow.

South—Dealer.
East and West vulnerable.

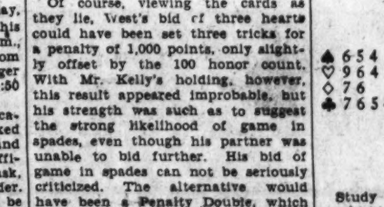

Study the hand, decide how you would bid and play it, and then compare the results you obtain with those shown in tomrorow's article.

(Copyright, 1932.)

QUESTIONS ANSWERED.

Mr. Culbertson will be glad to answer questions on bidding and play of hands sent in by readers. Address him in care of The Washington Post, inclosing a 3-cent stamped, self-addressed envelope.

Uncle Sam's Home Hints

(Children's Bureau, Department of Labor.)

Encourage your child to eat daintily and to chew his food well. Teach him to take small mouthfuls and not to wash down solids with water or milk. Serve his food attractively and in small helpings. Pretty dishes, table covers and bibs help to make mealtimes pleasant.

It is better for the child to have second helpings than to get into the habit of not eating all the first helping. The proper foods, served in reasonable variety, simply prepared and served so that he can handle them, will please him. Do not place the dessert on the table until the child has eaten the rest of his meal.

Even after the child is feeding himself fairly well he should continue to eat alone or with the older children for a time, not at the family table. The greater confusion of the grown-ups' table is undesirable, and even more so are the comments made by them about his not always successful efforts. Such remarks as "Look out, that child is going to spill," "Heavens, what a mouthful," "Do make that child eat properly" are not only bad for him but annoying and distracting to the whole family.

When the child has acquired sufficient skill in eating so that he may take his place at the family table without too much disturbance to him or to them, he should sit on an ordinary chair with a high cushion that will enable him to reach his food comfortably, and a tray should be put under his plate and cup so that if he should spill anything it would not matter. He should sit next to some grown person who can give him what help he needs, and he should not get attention from the others. At first, coming to the family table should be only an occasional treat. The morning or the midday meal should be the first to be eaten with the family. The evening meal is best eaten alone by the children throughout the preschool period. If the family regularly eats supper between 5 and 5:30 the child of 5 or 6 may eat his supper with them.

It is best not to make the child's first visit to the family table special festive occasions such as Christmas or Thanksgiving. The combined excitement of the holiday and the new experience of eating with the family may easily upset his digestion and will almost certainly bring about some kind of accident.

Fifth Avenue Fashions

A cute dress is this little one-piece affair for that important girl of the family of 2, 4 and 6 years.

It's a model too that will provide a basis for many variations.

For instance, there's the original model in French blue lined with white linen trim.

Then too, Jane must have a frock of wool challis in blue and white print with plain blue trim.

For real honest-to-goodness hardy wear there are plain gingham and cotton broadcloth prints.

Style No. 3191 takes but 1¾ yards of 35-inch material with ½ yard of 32-inch contrasting for the 4-year size. Price of pattern 15 cents.

Our Fall Fashion Magazine is ready. Contains attractive selection of new patterns for women and children, also embroidery, patchwork quilts and a three-lesson beauty course. Price 10 cents a copy. Address Fashion Department, The Washington Post, Fifth avenue and Twenty-third street, New York City.

No. 3191. Size .....

Name .....

Street Address .....

City State .....

THE NEW Jelleffs
1216-1220 F Street N.W.

From the College Shop
Green Wool
$29.50

This green downy wool frock will be a bright spot in your college career! The belt and embroidery on the high Ascot are of contrasting wooden beads. And what wide shoulders you'll have with the full sleeves!

COLLEGE SHOP THIRD FLOOR

THE ENTERPRISING MERCHANT USED TO HAVE ONE ADDRESS
Now he has two

IT ISN'T always convenient for you to visit your favorite store at its street address.

That's why the enterprising merchant now has a telephone address, too. And he is glad to have you make telephone visits and purchases at that address.

When your time is taken up with other things, just telephone your shopping needs. They will be filled just as if you went in person.

The Chesapeake & Potomac Telephone Company
723 13th St. N.W. (Bell System) MEtropolitan 9900

WHAT IS THIS BETTER BUSINESS BUREAU?

It is one of forty-five similar organizations in the principal cities of the country supported by merchants, banks, newspapers and other business institutions that have a deep interest in business integrity.

It has two functions—both for the protection of business and public alike:

First, TRUTH and the building of public confidence in advertising. Second, the protection of the uninformed against questionable promotions and stock selling schemes.

For Your Protection Before you Invest—Investigate, is the slogan of the Better Business Bureau, and it provides a means for the public to investigate without cost.

If you are solicited to invest in a company unknown to you, if you are doubtful of any financial or business proposition, or if you discover an advertisement that misleads, it is your duty to the city and to yourself, to report to—

The appearance of this advertisement in these columns is evidence that this newspaper cooperates with and supports the Better Business Bureau for your protection.

The Better Business Bureau
of Washington
337 Evening Star Building
Nat'l. 8164

OPENING THURSDAY AT ARLINGTON HALL

Junior College for Girls Has Capacity Enrollment for Seventh Term.

ARLINGTON COUNTY BUREAU OF THE POST.
Tel. Clar. 509. Clarendon, Va.

Arlington Hall, junior college for girls, opens its seventh term Thursday morning with a capacity enrollment. Students have registered from more than 30 States, and two foreign countries.

Wednesday will be registration day.

The Parent-Teacher Association of Thomas Nelson Page School at Ballston holds its first meeting of the school year tomorrow night in the school auditorium. A reception to the teachers will feature the meeting.

Mrs. James Fuller Hayes, president, announces appointment of following committees: Program—Mrs. O. Robert Howell, chairman; Mrs. H. Reichert, Mrs. Gladys I. Monroe, Mrs. Lillian Mattfeldt, Miss Eoliene Follin, Mrs. G. G. Spratt, and Miss Marjorie Powlen. Membership—Mrs. H. D. Johnson, chairman; Mrs. Robert Legg, Mrs P. M. Herrell, and Mrs. Ernest Ford. Finance—Mrs. W. H. Loveless, chairman; Mrs. E. S. Waller, Mrs. Harry Stewart, and Mrs. Benjamin Fletcher. Building and grounds—Andy F. Cooper, chairman; H. L. Choats, James Fuller Hayes, and Gustav Mattfeldt. Publicity—Grover E. Payne, chairman; Miss Majorie Powlen, Mrs. O. R. Howell, and Mrs. Arthur Gooding. Refreshments—Mrs. Albert Salmon, chairman; Mrs. C. Harding, Mrs. Raymond Gill, Mrs. I. Carpenter, and Mrs. J. P. Craig. Hospitality—Mrs. I. Carpenter, chairman; Mrs. Gladys I. Monroe, and Miss Hazel Groton.

Arrangements have been completed for a reception to the teachers of James Monroe School, Aurora Heights, Arlington County, Wednesday night, the president, Mrs. Frederick O. Appleton, announced yesterday.

Mrs. Appleton also announced appointment of the following committee chairmen: Finance, Mrs. Monroe H. Stockett; membership, Mrs. Isaac Steenson; program, Mrs. J. E. Rice; publicity, Mrs. J. L. Mathusa; publications, Mrs. Ray Weaver, and library, Mrs. Lawrence Mankin.

Delegates to the State Parent-Teacher Association convention in Suffolk, Va., October 5, 6 and 7, are Mrs. Appleton, Mrs. Monroe H. Stockett, Mrs. A. H. Lewis, Mrs. Charles Storey and Mrs. Talbott Lynch.

The Washington-Lee High School Athletic Association will meet this afternoon in the school auditorium to elect officers.

P.-T. A. to Meet At Falls Church

Chairmen of Committees Are Named to Direct Group's Program.

The executive committee of the Parent-Teacher Association of Falls Church, Va., will meet this afternoon at the home of its president, Mrs. Lester Powell, to plan the annual reception to the faculty and a program for the ensuing school year.

The following have been appointed chairmen of the association's standing committees: Miss Nancy Gregory Edwards, principal of the Madison School, program; Mrs. Mark Rhoades, ways and means; Mrs. J. Cook, membership; Mrs. H. T. Shelton, library; Mrs. M. E. Hartley, publications; Mrs. Albert Lester, publicity; Mrs. Harmon Green, grounds; Mrs. D. J. Shear, hospitality; Mrs. J. W. Brown, music; and Mrs. Jacob O. Belz, parental education.

Mrs. Powell, Mrs. Paul Yates, vice president; Mrs. Earle Prior, secretary, and Mrs. Frank N. Thompson, treasurer, with the chairman of the various committees comprise the association's executive committee.

Home-Coming Plan Made by Baptists

Alexandria Church Faces Busy Week Starting on Sunday.

The First Baptist Church of Alexandria will observe home-coming day in the Sunday school and B. Y. P. U. at both preaching services Sunday. Arrangements have been made for special music by the choir and a special message by the pastor, the Rev. Pierce S. Ellis, and all members of the church and Sunday school, with their friends, have been urged to attend.

It is also announced that there will be a "house-warming week" in the church. The sermons will be by the pastor and a large chorus choir will furnish the music. The sermon topics have been announced as follows: September 25, 11 a. m., "What Is the Church?" 8 p. m., "Is the Church Playing Out?" September 26, 8 p. m., "What the Church Stands For." September 27, 8 p. m., "Can Society Be Christian?" September 28, 8 p. m., "Does the World Need Religion?" September 29, 8 p. m., "What Think Ye of Christ?" September 30, 8 p. m., "Jesus—God or Man?" October 2, 11 a. m., "Home and Religion:" 8 p. m., "Answer to Christ's Critics."

FILM TIME TABLES

Feature pictures are presented on the following schedule at the theaters named:

Metropolitan—"Blessed Event," at 11:38 a. m., 1:36, 3:34, 5:32, 7:30 and 9:29 p. m.

Loew's Fox—"Chandu the Magician," at 11:05 a. m., 1:40, 4:35, 7:30, and 9:55 p. m. Stage shows, with Edmund Lowe, in person, at 12:45, 3:40, 6:30 and 9 p. m.

Earle—"The Purchase Price," at 11:15 a. m., 1:45, 4:30, 7:20 and 9:55 p. m. Stage shows at 12:50, 3:35, 6:30 and 9:05 p. m.

Palace—"Grand Hotel," at 11 a. m., 1, 3:10, 5:20, 7:30 and 9:35 p. m.

Columbia—"Congorilla," at 11:30 a. m., 1:15, 3, 4:45, 6:30, 8:15 and 10 p. m.

RKO-Keith's—"Bird of Paradise," at 11:35 a. m., 1:35, 3:35, 5:35, 7:35 and 9:35 p. m.

Tivoli—"Blonde of the Follies," at 2, 3:50, 5:40, 7:35 and 9:25 p. m.

Arbassador—"The Purchase Price," at 6:15, 8 and 9:55 p. m.

Burglar Takes Gun and Stickpin.

The theft of a revolver and pearl stickpin, valued at $60, from the home of Harry A. Hurley, 1215 S street northwest, was reported to police yesterday. The house was entered by breaking glass in a front door, Mr. Hurley declared.

ABOUT THE SHOWSHOPS

With NELSON B. BELL

FOR a chap who is kept as busy as he is, Edmund Lowe is having a pretty swell time.

One is conscious of it directly he enters the presence. No bogus personal inflation, no arrogance, no high hat—except, of course, in the act on the stage—none of the smug complacence of the newly and suddenly successful that so often mars otherwise attractive and agreeable personalities. All these are lacking from the Lowe make-up. Instead, one encounters a handsome young devil, considerably lighter as to complexion than you had imagined, literate, poised and alive with good humor, wearing the aura of success, to be sure, but wearing it lightly and having so much fun at it that a good deal of the time you find him laughing right out in meeting. It is a disarming combination, this good looks, good humor and good guy!

EDMUND LOWE.

But about this busy business. This is the second round of personal appearances for the good Dr. Lowe in the past four months. Last May, shortly after Victor McLaglen, the perennial Capt. Flagg to Edmund Lowe's Sergt. Quirt, had played the Rialto Theater here, the pair appeared together in New York and several of the Midwest cities. Then Mr. Lowe and his professional sidekick made "Guilty as Hell," then Mr. Lowe made "Chandu," in which he is currently dividing honors with himself at Loew's Fox, and then Mr. Lowe went out on this second tour in person, in the flesh, not a motion picture.

His present week on F street was supposed to have been his last, but now that is not so certain. There may be one more. This comes about by reason of the fact that the picture that was to have started on September 26 will not be put in work until early in October. It will be a Charles R. Rogers production, released through Paramount. That done, there is scheduled another frolic on the Fox lot in which Mr. McLaglen, the daring dirigible pilot, and Mr. Lowe will resume their Flagg-Quirt warfare in mufti, the former as the big town's ace bootlegger; the latter, as—well, if you don't mind, or even if you do, we won't go into that and take the edge off this far in advance. Just be content with the tip that when it all ends Quirt is still one up on his old rival, who, you will recall, has never got to first base, romantically, in any of their joint vehicles.

And that isn't all. There is still another picture to make after that on Mr. Lowe's 1932 schedule.

How do you mean—unemployment!

ALL of which bothers Chandu, the magician, not at all. Nothing does, as nearly as one is able to judge.

Having met them both, it is easy to understand why Edmund Lowe and Lilyan Tashman, in private life Mrs. Lowe, are the happiest couple in Hollywood, or Beverly Hills, or Malibu Beach, or wherever it is, and why they are among the social leaders of the film colony. Each must find a perfect complement in the other. Miss Tashman, blonde, brittle and brilliant, and Mr. Lowe, ebullient, erudite and energetic, are a pair to devastate any drawing room.

Right now, as a matter of fact, he is no more elated by his own personal triumph on F street than he is by Miss Tashman's participation in the bill that has just set up new box-office records at the Capitol Theater, in New York.

"Lilyan holds two Broadway records now," he observes, proudly. "Not single-handed, you understand, but last year she was one of the featured stars of the program that still holds the attendance record at the Paramount Theater and this past fortnight she was one of the group that hung up a new mark to shoot at at the Capitol. Even if you don't do it all by yourself, it's nice to be in on goings-on like that—especially when it's all in the family."

Darned if not!

But there is a serious and keenly analytical side to the Lowe nature, too. He has a pretty thorough notion of where he is going, and why. There is nothing of the "one part" star about him. I remarked as much, to his apparent gratification, wondering how an actor manages it to shift from the field uniform of the U. S. Marine Corps to the starched impeccability of formal evening attire and be equally believable in both.

"The uniform is easy. You can do anything you like in it. There are no restrictions and therefore need be no social inhibitions. The other it is helpful to have had on before."

Which, I submit, is a modest way of putting it, at that.

"And the only way to keep from going nuts in this business is to undertake as wide a variety of parts as possible. It is, at best, a tense, nerve-straining, exhausting task, this creating characters for the cameras. Without diversified characters upon which to expend your nervous energy, it becomes a routine performance of demoralizing and deadly monotony. I know why I try to play so many different kinds of roles, but it is great to hear you say that I do it.

"Direction, of course, plays a vital part. The director knows his whole story and—provided he is a good director—cuts and assembles the picture in his mind as he goes along. He can see farther ahead, therefore, when scenes are made out of sequence than the members of his cast, and bears a proportionately heavy responsibility. This in itself sometimes is a source of added wear and tear on the nerves of the actor, if you follow me."

"Chandu, the Magician," Mr. Lowe thinks, lost something of its maximum potentiality as a picture of thrills and suspense in the cutting room. It could, I think, have gained something of subtlety had certain scenes described to me been kept in, but since "Chandu" is the first film of its kind, these finer points will never be missed by the casual spectator because comparisons with similar earlier subjects are impossible.

There haven't been any.

BUT, as I said, Edmund Lowe, for a chap as busy as he is, is having a pretty swell time. He commutes between the Shoreham and the theater in a Pierce-Arrow just a little longer than the Taft Bridge, enjoys hearing that audience applause—this, I think, is really the big bang of the tour to him—enjoys people and enjoys life.

And about that complexion. His hair, instead of being black, as it appears on the screen, is no more black than mine is and you can see for yourself mine is a nice muddy brown with a little ashes mixed in it. His mustache is even lighter than his hair and his eyes are not brown but maybe gray-green. Oh, Miss Tashman, what color are your husband's eyes?

In the dressing-room his every wish is anticipated by a quiet and obviously efficient dresser named Billy. Billy's last name, I believe, is White, although Billy himself is light brown.

One sure sign that this Eddie Lowe fellow is a right guy is that everybody around the theater is crazy about him. In fact, for the time being they are calling it Lowe's Fox!

Virginia W. C. T. U. To Hold Conclave

Alexandria Will Be Host to Foes of Liquor Beginning Next Monday.

The Virginia State convention of the Woman's Christian Temperance Union will meet in the Methodist Episcopal Church South, in Alexandria, next Monday. A meeting of the executive committee will be held in the afternoon and the first regular session in the evening.

Addresses of welcome will be delivered by Mayor Edmund F. Ticer, on behalf of the City of Alexandria; County Manager Roy Braden, on behalf of Arlington County; the Rev. Dr. E. V. Regester, on behalf of the churches, and Mrs. Amy C. Weech on behalf of the W. C. T. U. Responses will be by Mrs. Clarence Hawkins and Mrs. B. T. Taylor. Mrs. Howard M. Hoge, State president, of Lincoln, Va., will deliver the president's address, and the exercises will close with an informal reception.

The sessions will continue through Thursday, September 29, and will be formally adjourned at the close of the morning session. In the afternoon the visitors will be taken on a sightseeing tour to Mount Vernon and other places of interest, and in the evening there will be a banquet in the George Mason Hotel, with Mrs. Amy C. Weech and Mrs. Emma H. Howland as the speakers. Life patrons will be received and honor pennants presented on this occasion.

Tarsus, St. Paul's Home, Is Ravished by Flames

Istanbul, Turkey, Sept. 18 (A.P.).—The City of Tarsus, home of St. Paul, was swept by fire today. The flames destroyed 144 houses with loss of $100,000.

FAIRFAX HOME CLUBS FACING ACTIVE WEEK

Miss Thomas, Agent for County, Will Meet With Four Branches.

FAIRFAX BUREAU OF THE POST.
P. O. Box 245, Fairfax, Va.
Phone Fairfax 166.

Miss Sarah E. Thomas, home demonstration agent for Fairfax County, Va., will meet with four home demonstration clubs during this week. The first of the series of meetings will be held tomorrow afternoon with the club at Floris, at which time a demonstration on the preparing of fall pickles will be given. This will be followed by a social session.

Wednesday the club at Burke Station will meet for a demonstration on the treatment of windows and decorations. Thursday afternoon the club at Navy will meet, when Miss Thomas will demonstrate how to remodel fall dresses and coats. The last meeting of the week will be held Saturday afternoon at Merrifield. Miss Thomas will instruct the members in methods of altering patterns.

The county agent's advisory council will attend a meeting of the Prince William County Home Makers Club at Davis Beach, on the Potomac, Thursday to secure information regarding the formation of such clubs in Fairfax County. The council plans to organize several of these clubs during this fall and winter in the various localities. The council will be the guests of the Bethel Home Demonstration Club of Prince William County at a luncheon on that day.

The Fairfax County Demonstration Club members will participate in the activities of the home demonstration clubs at the Virginia State Fair in Richmond next month. They have decided to have a booth which will give a comparison of the market basket from the farm and from the store, showing the economy of raising foodstuffs at home. The activity will be "Use Wheat as a Cereal," and two county women will be on duty at the booth giving demonstrations of this activity.

Jewish Leader Back From Europe.

New York, Sept. 18 (A.P.).—Mrs. Arthur Brin, of Minneapolis, Minn., president of the National Council of Jewish Women, returned home today after a three-months' tour of Europe with her husband and three children. She visited Vienna, Paris, London, Munich, Rome, Berlin and other cities, and came to the conclusion that the antisemitic sentiment in Germany, still strong, was on the wane. She will reach Minneapolis Saturday.

ANTIAIRCRAFT UNIT REACHES ABERDEEN

Target Practice With Sound Locators and Latest Guns Begins This Week.

Special to The Washington Post.

Baltimore, Sept. 18.—The Sixty-second Coast Artillery (antiaircraft), under command of Col. Arthur S. Conklin, former chief of staff of the Third Corps Area, has arrived at Aberdeen Proving Grounds for its annual target practice.

Equipped with the latest sound locator and range-finding devices, the regiment consists of two battalions, one armed with 3-inch antiaircraft guns and the other with both .30 and .50 caliber machine guns. There are two firing batteries in each battalion, with one searchlight battery. The strength of the regiment is approximately 30 officers and 500 enlisted men.

The 3-inch-gun battalion, mounted on heavy duty trucks, made the trip from Fort Totten, its home station, in New York Harbor, to Aberdeen, a distance of 196 miles, in one day, in demonstrating the mobility of the regiment in providing antiaircraft defense along the Eastern coast. The machine gun battalion, mounted on 40 trucks, moving in a separate column, halted for the first night at Frankford Arsenal, Philadelphia.

The firing program includes both day and night firing at targets towed by airplanes from Mitchel Field, Long Island, and will last until about October 15 with a special demonstration for Army War College classes on October 6. The regiment made an outstanding record during the last target season with four out of five batteries receiving the much-coveted "E" for excellence.

First Greek College In U. S. Is Dedicated

Gastonia, N. C., Sept. 18 (A.P.).—Monastery St. Stephanos, the first Greek college and orphanage to be established in the United States, was dedicated and formally opened at Linwood, near here, today.

Archbishop Athenagaros, head of the Greek Orthodox Church in North and South America, dedicated the institution to "the oncoming generations of Greek youth, to the Glory of God, and to the highest ideals of Greece and America." Several thousand persons, including Greeks from many sections of the country attended the ceremonies.

AMUSEMENTS

Loew's FOX THEATRE OF THE STARS
Now! in person! EDMUND LOUIE
and in his latest picture "CHANDU the MAGICIAN"
BELA LUGOSI—IRENE WARE
Also BILLY GLASON, BELLE BLAIRCHE, BILLY WELLS and 4 RAYS, FOUR CASTING STARS, Phil Lampkin
Opening STAGE IRENE BORDONI, JAMES BARTON, ADRIAN RIMINITCH

Loew's PALACE THEATRE OF THE STARS
Now! AT REGULAR PRICES
"GRAND HOTEL"
with GARBO-John BARRYMORE, Joan CRAWFORD, Wallace BEERY, Lionel BARRYMORE
Coming Norma Shearer in "Smilin Through"
M-G-M PICTURE

Loew's COLUMBIA
It's terrific! Now! "CONGORILLA"
Mr. and Mrs. Martin JOHNSON'S EPIC of AFRICA
25¢ 11 A.M. to 6 P.M. Matinee
ORCHESTRA 40¢ | BALCONY 25¢
CHILDREN Anytime 15¢

RKO KEITH'S 15th at G
SECOND WEEK
BIRD of PARADISE
with DOLORES DEL RIO and JOEL McCREA
25¢ TO 1 P.M.
PATHE NEWS
Coming RICHARD DIX "HELL'S HIGHWAY" JOHN BARRYMORE "BILL OF DIVORCEMENT" With Billie Burke.

GAYETY-BURLESK
SURPRISE WEEK—WITH
KITTY ELLIS
CHICKIE WELLS
JOE MOSS
(PRIDE OF SOUTHWEST.)

FREE GLEN ECHO DANCING TONIGHT ALL LADIES

AMUSEMENTS

AN EVENT!
The Next Step in Talking Pictures Is Ready for You

It is with extreme pleasure that Mr. Steve Cochran, manager of the National Theater, announces the first road show engagement in the world of

Eugene O'Neill's
Pulitzer Prize Winning Play

"STRANGE INTERLUDE"

Starring
NORMA SHEARER
AND
CLARK GABLE

Beginning on Friday evening at 8:30 and twice daily thereafter at 2:30 and 8:30 the drama that took five hours to see on the stage, but which Metro-Goldwyn-Mayer has put into two hours, the most thrilling and inspiring entertainment yet given to any film in the history of motion pictures.

PRICES
Evenings—50c, 75c, $1, $1.50
Matinees—50c, 75c, $1
plus ten per cent tax

ALL SEATS RESERVED
Seat Sale Starts Wednesday

FIRST SHOWING FRIDAY EVENING 8:30
with
GREAT GALA OPENING

NATIONAL THEATRE
1325 E St. N.W.

Acclaimed Genuine ENTERTAINMENT FOR THE WHOLE FAMILY
MR. MRS. MARTIN JOHNSON'S "CONGORILLA"
A PERSONAL VISIT THRU THE JUNGLE
25¢ 11 A.M. to 6 P.M. Matinee
ORCHESTRA 40¢ | BALCONY 25¢
CHILDREN Anytime 15¢
Loew's COLUMBIA

WATCH FOR THE BRILLIANT PREMIERE OF THE MOST IMPORTANT PICTURE OF THE YEAR
Fannie Hurst's BACK STREET
with IRENE DUNNE JOHN BOLES
Reopening the RIALTO THEATRE Thursday NITE at 8:30
Presented by CARL LAEMMLE
RIALTO

Warner Earle Bros.
BARBARA STANWYCK
ON STAGE WHISPERING JACK SMITH & WELCOME LEWIS & OTHERS
NOW IN WARNER BROS. "PURCHASE PRICE" with GEORGE BRENT
25¢ TO 1 P.M.

NOW THE SMASH LOWDOWN ON AMERICA'S MOST SUCCESSFUL GOSSIPER
BLESSED EVENT
3rd ATTRACTION OF OUR PLEDGED PICTURE POLICY
Warner Bros.—Vitaphone Sensational Success
with BURNS & ALLEN
25¢ TO 1 P.M.
Warner Bros. Metropolitan

O'LEARY'S BAR REVIEWS
1510 H St. N.W.
Instructions 7:15 a. m., 5:15 p. m., 9 p. m. Mon., Tues., Wed., Thur. Sunday 11 a. m.
D. C. and State bars, Govt. and law school exams. Private lessons. Lawyers' course. Conducted since 1911.

L. L. PERKINS
WILL BOND YOU.
United States Fidelity & Guaranty Co.
Phone National 0913. 1415 K ST. NW.

$30 CASH Allowance For Your Old Worn Out Suite at
Peerless FURNITURE
2 BUSY STORES
827-9 SEVENTH ST. N. W.
Branch—1213 Good Hope Road S.E.

RUSH PRINTING
EXPERT SERVICE
HIGH GRADE—NOT HIGH PRICED
BYRON S. ADAMS
"I Never Disappoint"

LOANS
For buying, Building or Refinancing completed properties. Prompt attention. Reasonable rates.
Real Estate Mortgage and Guaranty Corp.
1616 K STREET. Nat. 1403.

EQUITABLE
Co-Operative Building Association
Organized 1879
52D YEAR COMPLETED
Think of the Future By Saving Now
Join the Equitable and save systematically. Our plan will meet with your approval.
Subscriptions for the 103rd Issue of Stock Being Received
EQUITABLE BUILDING
915 F Street N.W.
JOHN JOY EDSON, President.
WALTER S. PRATT, Jr., Secretary

PERPETUAL BUILDING ASSOCIATION
Pays
5%
Assets Over $29,000,000
Surplus $1,250,000
Cor. 11th and E N.W.
JAMES BERRY, President
EDWARD C. BALTZ, Secretary

"Notice How CLEAN and QUIET it Is—
and it SAVES us money too"

WOMEN are not much interested in the technical differences between oil burners. What interests them is the difference in clean, quiet, trouble-free warmth that Fluid Heat brings to a home. Technicalities are for the husband who wants to know which oil burner will give his family the most heating comfort for the least money.

All right, husband, let's get technical. Scientists in a great university proved that the Fluid Heat Burner produces 100% combustion—gets every bit of heat out of every drop of oil. You see, Fluid Heat has a feature found in no other oil burner—the exclusive *Top-Flame* Brick which acts as a carburetor, premixing oil vapor and heated air into a perfect gaseous mixture that burns completely.

Since the oil is entirely consumed, there is no soot, no grime, no odor, no waste. Since the burning is virtually a gas flame, it is utterly silent. Premixing eliminates the noise that, in many oil burners, comes from the violent mixing of oil and air at the point of delivery from the burner.

And that's not all. You not only get all the heat from the oil, but your house gets all of the heat. Why? Because, instead of having to radiate from the center of the fire-box, Fluid Heat's wall-wiping flame applies the heat directly to the heat conducting surfaces of the boiler.

Obviously, this greater capacity for turning oil into heat, plus greater efficiency in delivering the heat, will save you money. Yet a fluid Heat Burner costs no more, often even less, than other burners. Easy terms—$25 down and as long as two years to pay the balance. Come in or phone for further information.

CLEAN SILENT EFFICIENT ECONOMICAL

fluid heat OIL BURNER

L. P. STEUART & BRO.
"Complete Heating Service"
138 12th St. N.E. Lincoln 1203-1204

SPORTS MONDAY SEPTEMBER 19, 1932 The Washington Post. MONDAY SEPTEMBER 19, 1932 SPORTS

CROWDER HURLS 24TH VICTORY AS NATS DIVIDE

This MORNING with SHIRLEY L. POVICH

THIS department suspects that the second postponement of the Walker-Schmeling fight until September 26 is a shrewd maneuver of the Madison Square Garden management to stimulate the gate. The delay, due to Walker's sore arm, fits conveniently into the plans of thousands of visitors who will be in the big city for the world series, which starts two days later.

◆

The British Empire has finally succeeded in winning an American golf title after a 20-year lapse, but Ross Somerville's victory reflects only an indirect glory on the British Isles. The triumphs was Canada's, scored by the only Canadian golfer who was recognized as having even an outside chance to crash through.

◆

Even though little Johnny Goodman knocked over three members of the Walker Cup Team, including Capt. Francis Ouimet, on his way to the finals in the national amateur, it is a safe bet that Goodman will not be named on the Walker Cup Team in 1933. There will be no Walker Cup Team next year, the international competition being scheduled only every two years.

◆

Kerry Patch wins the $107,000 Belmont Futurity, beating the odds-on choice, Ladysman, but Ladysman will still be the favorite in the winter book betting on the Kentucky Derby. And you probably can get 10 to 1 that Kerry Patch won't even get to the post in the Kentucky classic.

◆

The races return to Havre de Grace today for the opening of Maryland's fall season, and the formful results that Maryland tracks are noted for will be a welcome relief after the reversals and somersaults at Chicago and New York.

◆

Isabelle M. Parks pointedly reminds this column that I once referred to Lefty Gomez as a "spring pitcher." The lady saye, "Sure, Gomez is a spring pitcher, and a summer pitcher and a fall pitcher, too." But with the Yankee team of 1932 behind them, Crowder, Weaver, Grove and Ferrell might have made Gomez's 24 wins and 7 losses look miserable.

◆

The football season will be touched off for George Washington and Maryland next Saturday, and Washington and Lee and Washington College, respectively, are in a position to convert the dreams of the Colonials and Old Liners into a couple of nightmares.

◆

The Nats have ordered seven Chattanooga players to join the Washington club in spring training in 1933, but none of the lot is a pitcher. The Lookouts won the Southern Association pennant with a batch of veteran minor league hurlers who do not figure to be of any help to the Nats.

◆

Joe Kuhel has boosted his batting average to .292, and at that figure the Nats are well fortified with Kuhel at first base. This department has felt for a couple of seasons that Joe Judge was the best fielding first baseman in the American League, that Kuhel was the next best and that in Harley Boss, of Chattanooga, the club owns the three best fielding first basemen extant.

Foot Infection Suffered By Mrs. Payne Whitney

Glen Cove, N. Y., Sept. 18 (A.P.).—Mrs. Payne Whitney, wealthy owner of race horses, was in the North Country Community Hospital here today suffering from a foot infection.

The infection was said to have developed from a bruise on the foot she received recently at the stables on her Manhassett, Long Island, estate. At the hospital her condition was said to be good.

Boys!...Girls!

ROLLER SKATES

"Rollfast" and "Union Hardware"—two of the best "makes" manufactured.

Ball bearing, rubber cushioned—new features.

On sale at only

$1.19

While they last

GROCE'S

CORNER 11th and E Sts.

College Grid Year Starts Saturday

Many Major Teams in All Sections See Action.

V. M. I., S. Carolina in Conference Clashes in Debuts.

By HERBERT W. BARKER.

NEW YORK, Sept. 18 (A.P.).—That loud explosion you'll hear this week-end will be simply the intercollegiate football campaign getting under way. There already have been a few minor sputters here and there, serving as warnings of the moleskin rush yet to come.

The accent this week will be on practice, of course, but there are a few scattering games on the program which promise considerable competition.

Perhaps none will be matched more closely than Louisiana State's tangle with Texas Christian at Baton Rouge, a test of Southern Conference and Southwest Conference football. Louisiana State will be making its first start under the coaching regime of Capt. Lawrence (Biff) Jones, who used to turn out high-powered Army elevens at West Point.

V. M. I. Clashes With Kentucky.

The first two Southern Conference games will pit Virginia Military against Kentucky and Sewanee against South Catrolina. V. M. I. and Sewanee both opened their seasons yesterday, the Military eleven downing King College, 18 to 6, and Sewanee whipping Middle Tennessee Teachers, 12 to 0. Alabama, Auburn, Clemson, Duke, Maryland, Washington and Lee, Mississippi, North Carolina, North Catrolina State, Tennessee, Vanderbilt, George Washington and Virginia also will make their season debuts.

In the East, a dozen of the major colleges will open up, but only West Virginia tackles strenuous opposition. The Mountaineers must face Elmer Layden's Duquesne outfit at Pittsburgh Friday night and a close battle is in prospect. Duquesne whipped Westminster, 20-0, in its first game last week.

Only Chicago, of Big Ten teams, will be active, the Maroons facing Monmouth. Marquette, slated to meet Lawrence, and Michigan State, which opens against Alma, conspire to give the Midwest a little heavier representation in this week's schedule.

D.C. Muny Netmen Win Intercity Cup

Washington's public parks tennis team won permanent possession of the Aaron Strauss trophy yesterday when it gained its third leg on the massive net prize by nosing out Baltimore 8—7, in a 10 singles and 5 doubles match at Potomac Park.

SINGLES—Eddie Jacobs (B.), defeated Dooly Mitchell (W.), 7—5, 6—3; Bob Considine (W.), defeated Elmer Rudy, 6—4, 4—6, 6—4; Anthony Latona (W.) defeated Bob Elliott, 6—4, 3—6, 6—3; Billy Jacobs (B), defeated Frank Shore, 6—3, 6—0; Gene Hermann (W.), defeated Sam Cohn, 6—1, 6—4; Gilbert Hunt (W.), defeated Gene Hofmeister, 6—4, 6—4; Pat Deck (W.), defeated Morton Baker, 6—3, 6—4; Ed Griepenkerl (B.), defeated Hugh Trigg, 3—6, 7—5, 6—3; Bill Buchanan (W.), defeated Aaron Miller, 6—2, 6—4; Maurice O'Neill (W.), defeated Walter Taylor, 6—3, 6—4.

DOUBLES—Jacobs and Jacobs defeated Hunt and Hermann, 6—2, 8—6; Shore and Latona defeated Elliott and Cohn, 4—6, 6—2, 6—3; Rudy and Baker defeated Considine and Deck, 6—1, 8—6; Hofmeister and Miller defeated O'Neill and Trigg, 4—6, 6—4, 6—3; Taylor and Robinson defeated Mitchell and Buchanan, 6—3, 4—6, 6—3.

Red Sox Outhit Tigers, But Are Defeated, 6-5

Detroit, Sept. 18 (A.P.).—Boston Outhit Detroit, 11 safeties to 8, today, and Detroit threw in five errors for good measure, but the Tigers won their second consecutive victory of the current series, 6 to 5.

Boston.	AB	H	O	A	Detroit.	AB	H	O	A
S'nardi,2b	4	2	1	5	Davis,1b..	3	2	5	0
Stumphf,rf	5	1	3	0	G'inger,2b.	4	1	2	1
Oliver,cf..	5	0	1	0	Stone,lf...	3	0	4	0
Alex'er,1b.	4	3	10	0	White,rf...	4	1	3	0
Johnson,lf	5	1	3	0	Walker,cf..	3	2	2	0
Pic'ing,3b.	3	1	0	0	Rogell,ss..	3	0	1	2
W'stler,ss.	5	1	3	4	Schuble,3b.	2	0	2	1
Connally,c	4	1	3	1	Desautels,c	4	1	8	1
McN'ton,p	4	1	0	1	Whitehill,p	4	1	0	2
Welch,p..	0	0	0	0					
*McManus	1	0	0	0	Totals..	30	8	27	7
Totals.	40	11	24	11					

*Batted for Welch in ninth.

Boston .... 0 0 0 0 5 0 0 0 0—5
Detroit .... 2 0 0 0 2 1 1 0 x—6

Runs—Spognardi, Stumphf, Alexander, Johnson, McNaughton, Davis (2), Gehringer, Stone, White, Schuble. Errors—Warstler, Stone, Rogell (3) Schuble. Runs batted in—Pickering (2), Stumphf, Alexander, Johnson, Rogell, Schuble, Davis, Walker, White. Two-base hits—Spognardi, Walker. Three-base hit—White. Stolen bases—Davis, Schuble, Johnson. Sacrifice—Pickering. Double plays—Gehringer to Rogell to Davis, Spognardi to Warstler to Alexander, Warstler to Spognardi. Left on bases—Detroit, 7; Boston, 13. First base on balls—Off Whitehill, 4; off McNaughton, 6. Struck out—By Whitehill, 4; by McNaughton, 2; by Welch, 1. Hits—Off McNaughton, 7 in 6 1-3 innings; off Welch, 1 in 1 2-3 innings. Hit by pitched ball—By McNaughton (Walker). Wild pitch—McNaughton. Losing pitcher—McNaughton. Umpires—Dineen, Hildebrand and Moriarty. Time of game—One hour 59 minutes.

HOWITZER GIANTS WIN.

Brooke Grubb's Howitzer Giants hung a 10-to-6 defeat on the LeDroit Tigers, a leading colored sandlot team, yesterday in a game played at Griffith Stadium. Walter Beall starred for the winners.

BRODT'S Inc

Practical Hatters for Over 63 Years

HATS Called for Delivered CLEANED

419 11th St.
503 9th St.
733 14th St.

Phone MET. 6024

Courtney-Knight Promise Slugging Match Tonight

Boxing Solons to See Twin City Fight to Consider Rivals for Light-Heavy Honors; Other Good Bouts.

BEFORE an open air gathering that is to include members of the National Boxing Association, now convening in Baltimore, two of the hardest hitting light heavyweight fisticuffers in the world tonight are to clash at Twin City arena.

George Courtney, terrific right-hand slugger from out of the Midwest, and ranked ninth among the light heavies, steps against Joe Knight, kingpin 175-pounder of the South, in this scheduled 10-round main go.

With a view toward selecting a logical opponent for Georgie Nichols, recognized as world's light heavyweight champion by the N. B. A., members of the national body tonight are attending as guests of the Maryland State Athletic Commission.

Knight, probably the most terrific left-hand puncher since the days of Jack Delaney, tonight should prove conclusively whether or not he is of "uncrowned" championship caliber. Impressively in a recen knockout of Bob Tow at Twin City, tn raven thatched youngster encounters in Courtney another pile-driving walloper and an effective scrapper against southpaw shots.

In the semifinal of eight rounds, Bob Tow, recently knocked out by Knight, essays a comeback against Ray Swanson.

Interesting fours brings together Frankie Vance vs. Joe King, Sammy Hogan vs. Jack Quigley, and Jimmy McKenna vs. Arthur DeCave.

Tickets remain on sale at Vic's Sport Shop until 5 p. m., ladies escorted being admitted free. Buses leave the Annapolis Hotel at 7 o'clock.

BOXING BITS SELECTIONS — Courtney to beat Knight, Vance to beat King, Tow to beat Swanson, Hogan to beat Quigley, DeBeve to beat McKenna.

CUBS WIN, 4-3, FROM REDS IN 15TH

Double by Hemsley Decisive in Hectic Contest.

CINCINNATI, Ohio, Sept. 19 (A.P.).—The pennant - bound Chicago Cubs knocked off the Reds, 4 to 3, in a 15-inning game today, the last of the season here. The game was interrupted in the twelfth inning by a heavy rain. Lon Warneke and Red Lucas fought evenly on the mound for five innings. Both teams scored two runs in the sixth, Chicago on a single, triple and double, and the Reds on successive singles.

Chicago.	AB	H	O	A	Cincin'ti.	AB	H	O	A
W.H'n,2b.	7	2	6	4	G'tham,2b.	6	1	4	4
English,3b	6	4	2	2	Crabtree,cf	6	2	5	0
Cuyler,rf.	6	1	2	0	H'drick,1b.	7	2	18	0
Steph'n,lf.	6	2	6	0	F.Her'n,rf.	6	3	4	0
Moore,cf.	7	2	6	0	Hafey,lf...	4	1	5	0
Grimm,1b	7	1	13	1	R'ttger,lf..	3	1	1	0
Hemsley,c.	7	2	4	0	L'bardi,c..	5	1	2	2
Jurges,ss.	7	1	6	7	†Douthit..	1	0	0	0
Warn'ke,p	4	0	0	0	Manion,c..	1	0	3	0
*Gudat...	1	0	0	0	M'sey,3b,ss	6	0	2	5
Root,p...	1	0	0	2	D'cher,ss..	4	1	1	7
					High,3b...	2	0	0	2
Totals.	59	15	45	16	Lucas,p...	6	0	0	2
					Totals.	56	12	45	22

*Batted for Wernecke in twelfth.
*Ran for Lombardi in eleventh.

Chi.... 0 0 0 0 0 2 1 0 0 0 0 0 0 0 1—4
Cin.... 0 0 0 0 0 2 0 0 1 0 0 0 0 0 0—3

Runs—W. Herman, English, Stephenson, Moore, Crabtree, Hendrick, F. Herman. Errors—Grimm, Manion. Runs batted in—English, Stephenson, Moore, Hemsley, F. Herman, Hafey, Morrissey. Two-base hits—Cuyler, Moore, Hemsley, Hendrick. Three-base hits—W. Herman, Stephenson, F. Herman, Lombardi. Stolen base—Hemsley. Sacrifices—Cuyler, Manion. Double play—W. Herman to Grimm to Jurges. Left on bases—Chicago, 13; Cincinnati, 12. First base on balls—Off Warnecke, 2; off Root, 1; off Lucas, 3. Struck out—By Warneke, 1; by Root, 2; by Lucas, 3. Hits—Off Warneke, 10 in 11 innings; off Root, 2 in 4 innings. Winning pitcher—Root.

Red Grange Stars In Pro Grid Opener

Chicago, Sept. 18 (A.P.).—The old galloping ghost himself, Red Grange, today led the Chicago Bears to a 26 to 0 victory over the Cleveland Panthers in their opening game of the season at Wrigley Field.

Grange ran 32 yards for a touchdown in the first period, and raced 22 yards for another in the fourth session. He finished up by tossing a 20-yard pass to Tackwell for the last score. Keith Molesworth ran a punt back 55 yards for the other touchdown in the third period.

Cleveland made only one first down and came no nearer than 30 yards to the Bear goal line. The Bears made eleven first downs.

Bucs Beat Giants Twice.

Pittsb'gh.	AB	H	O	A	New York.	AB	H	O	A
L.Waner,cf	5	3	6	0	Moore,lf...	5	1	2	0
P.Waner,rf	5	2	2	0	Critz,2b...	5	1	2	4
Com'sky,lf	5	1	1	0	Terry,1b...	4	4	4	1
Trayn'r,3b	5	2	3	3	Lindst'm,cf	5	1	3	0
Suhr,1b..	3	1	6	1	Ott,rf....	4	0	3	0
Piet,2b...	4	0	4	1	Hogan,c...	4	1	4	0
Vaughn,ss	5	3	3	2	†McLarney	0	0	0	0
Grace,c...	5	1	1	0	Gibson,p...	0	0	0	0
French,p.	4	0	1	1	Fitzsim's,p	0	0	0	0
					English,ss.	4	0	5	3
Totals.	41	13	27	8	Vergez,3b.	4	2	4	1
					Sch'cher,p.	0	0	0	0
					Mooney,p..	2	0	0	1
					*Fullis....	1	0	0	0
					Luque,p...	0	0	0	0
					Healey,c...	1	0	0	0
					Totals.	39	10	27	10

*Batted for Mooney in sixth.
†Ran for Hogan in eighth.

Pittsburgh .... 4 3 0 0 0 0 0 0 0—7
New York .... 1 0 3 0 0 0 0 0 0—4

Runs—L. Waner (2), P. Waner, Comorosky, Traynor, Suhr, French, Moore, Critz, Terry, Lindstrom. Errors—Vaughan (2), Critz (2), Schumacher. Runs batted in—Traynor (2), Suhr (2), Vaughan, Terry (2), P. Waner, Piet, Lindstrom (2). Two-base hit—Traynor. Three-base hit—Critz. Home run—Lindstrom. Stolen bases—Suhr (2). Left on bases—New York, 9; Pittsburgh, 10. First base on balls—Off Mooney, 1; off French, 1; off Gibson, 2. Struck out—By Schumacher, 1; by Mooney, 1; by French, 1; by Luque, 1. Hits—Off Schumacher, 6 in 1 inning (none out in second); off Mooney, 4 in 5 innings; off Luque, 3 in 2 innings; off Gibson, none in no innings (pitched to two batters); off Fitzsimmons, none in 1 inning. Passed ball—Grace. Losing pitcher—Schumacher.

SECOND GAME.

Pittsb'gh.	AB	H	O	A	New York.	AB	H	O	A
L.Waner,cf	5	3	0	0	Moore,lf...	5	1	1	0
P.Waner,rf	4	1	3	0	Critz,2b...	4	2	2	3
Com'sky,lf	4	1	1	0	Terry,1b...	3	0	8	0
Trayn'r,3b	3	1	1	2	Ott,rf....	3	0	3	0
Suhr,1b..	5	1	9	1	Lindst'm,cf	4	1	1	0
Piet,2b...	5	0	2	5	Healey,c...	3	1	6	1
Vaughn,ss	4	1	4	2	Hogan,c...	1	0	0	0
Finney,c..	4	1	7	1	English,ss.	4	0	4	5
Chagnon,p	4	1	0	0	Vergez,3b.	3	2	2	0
					Parmelee,p	2	0	0	0
Totals.	38	10	27	11	*Leslie....	1	0	0	0
					Hubbell,p..	0	0	0	0
					†Fullis....	1	0	0	0
					Totals.	34	7	27	11

*Batted for Parmalee in seventh.
†Batted for Hubbell in ninth.

Pittsburgh .... 0 0 1 0 1 2 1 1 0—6
New York .... 0 0 1 0 0 0 1 1 0—3

Runs—L. Waner, P. Waner, Suhr, Vaughan, Finney, Chagnon, Critz, Healey, Vergez. Errors—Traynor, Vaughan. Runs batted in—Traynor, Vergez (2), Comorosky, L. Waner (2), Lindstrom. Two-base hits—Traynor, Vergez. Home run—Vergez. Stolen bases—Piet, Comorosky. Sacrifice—Traynor. Left on bases—New York, 7; Pittsburgh, 10. First base on balls—Off Parmelee, 3; off Chagnon, 2. Struck out—By Parmelee, 5; by Chagnon, 4; by Hubbell, 1. Hits—Off Parmelee, 9 in 7 innings; off Hubbell, 1 in 2 innings. Hit by pitched ball—By Chagnon (Ott); by Parmelee (P. Waner). Wild pitches—Parmelee (2), Hubbell. Losing pitcher—Parmelee. Umpires—Barr, Klem and Quigley. Time of game—Two hours.

BLUEBIRDS WIN NO. 17.

The Mount Rainier Bluebirds chalked up their seventeenth victory of the season yesterday at the expense of the Alexandria Triple A's, whom the Bluebirds defeated, 17-9. R. Bellman starred for the winners.

YANKS SPLIT PAIR WITH BROWNS

Win, 7-2, Then Lose, 2-1, in 10-Inning Thriller.

ST. LOUIS, Sept. 18 (A.P.).—The American League baseball season in St. Louis was brought to a close today with a double-header in which the New York Yankees won the first game, 7 to 2, and the St. Louis Browns came back to take the ten-inning nightcap struggle by a score of 2 to 1.

FIRST GAME.

N. York.	AB	H	O	A	St. Louis.	AB	H	O	A
Schalk,2b.	5	1	1	2	Garms,cf..	3	0	0	0
Sewell,3b.	5	1	3	0	Burns,1b..	5	2	12	0
Combs,lf..	4	1	1	0	Campbell,rf	5	0	4	0
Gehrig,1b	2	1	3	0	Goslin,lf..	3	2	2	1
Lary,1b...	1	1	2	0	Ferrell,c..	5	1	5	1
Farrell,1b	1	1	4	0	Melillo,2b.	4	0	2	6
Chap'n,rf.	3	1	1	0	Scharein,3b	4	1	0	2
Dickey,c..	3	1	3	0	Levey,ss...	4	3	2	5
Glenn,c..	1	0	2	1	Stewart,p.	1	1	0	0
Byrd,cf...	4	0	5	0	Hadley,p..	2	0	0	0
Cros'ti,ss.	4	2	2	4	Hebert,p..	0	0	0	1
Allen,p...	3	1	0	2	*Schulte..	1	0	0	0
Totals.	36	11	27	9	Totals.	37	10	27	18

*Batted for Hadley in eighth inning.

New York .... 0 1 0 0 5 0 1 0 0—7
St. Louis .... 0 0 0 0 2 0 0 0 0—2

Runs—Schalk, Combs, Gehrig, Lary, Chapman, Crosetti, Allen, Garms, Burns. Errors—Schalk, Goslin. Runs batted in—Dickey, Allen Lary, Chapman (3), Combs, Burns, Ferrell. Two-base hits—Gehrig, Crossetti, Burns, Schalk. Home run—Chapman. Sacrifice—Allen. Double play—Melillo to Levey to Burns. Left on bases—New York, 5; St. Louis, 12. First base on balls—Off Allen, 4; off Stewart, 2. Struck out—By Allen, 4; by Stewart, 1; by Hadley 2; by Hebert, 1. Hits—Off Stewart, 8 in 4 2-3 innings; off Hadley, 3 in 3 1-3 innings; off Hebert, 0 in 1 inning. Losing pitcher—Stewart. Umpires—Geisel and Van Graflan. Time of game—1 hour 50 minutes.

SECOND GAME.

New York.	AB	H	O	A	St. Louis.	AB	H	O	A
Schalk,2b.	4	1	0	5	Schulte,cf.	5	2	1	0
F'ell,3b,1b	5	1	1	2	Burns,1b..	4	1	11	0
Ch'man,rf	3	1	5	0	C'pbell,rf.	5	2	1	0
Gehrig,1b.	2	1	2	0	Goslin,lf...	3	0	2	0
Lary,1b...	2	0	8	1	Melillo,2b..	5	1	3	3
Sewell,3b.	0	0	0	0	Scharein,3b	4	0	1	2
Byrd,cf...	4	2	3	0	Bengough,c	3	0	11	0
Hoag,lf...	3	1	1	0	Level,ss....	4	0	0	5
Crosetti,ss	4	0	3	2	Gray,p....	3	0	0	1
Glenn,c...	4	0	6	0					
Pipgras,p.	4	1	0	0	Totals..	36	6	30	11
*Combs...	1	0	0	0					
Totals.	36	8†	29	10					

*Batted for Lary in tenth.
†Two out when winning run scored.

New York .... 0 0 0 1 0 0 0 0 0 0—1
St. Louis .... 0 0 0 0 1 0 0 0 0 1—2

Runs—Gehrig, Schulte, Campbell. Errors—Schalk, Pipgras. Runs batted in—Hoag, Campbell, Melillo. Two-base hits—Gehrig, Hoag, Byrd. Home run—Campbell. Double plays—Levey to Melillo to Burns (2). Left on bases—New York, 9; St. Louis, 10. First base on balls—Off Pipgras, 5; off Gray, 4. Struck out—By Pipgras, 4; by Gray, 10. Umpires—Van Graflan and Geisel. Time of game—One hour 55 minutes.

Colin Stam Advances In Suburban Tennis

Colin Stam, winner several times of the Suburban Tennis League singles championship, advanced to the quarter-final round yesterday with a straight set victory over Harrison Hathaway, 6—2, 6—3. Hathaway, a one-armed player, reached the third round of the recent national veterans' championship at Forest Hills.

SINGLES—Third round—Morse defeated Polk, 2—6, 6—2, 7—5; Stam defeated Hathaway, 6—2, 6—3; Stewart defeated Ruckman, 6—3, 3—6, 6—2; Don Dudley defeated Beattie, 10—8, 3—6, 6—1.

DOUBLES—Ladd and Rutley defeated Baker and Newgarden, 6—3, 6—8, 6—6; Attwood and Boyd defeated Hooker and Gable, 6—3, 2—6, 6—2; Stam and McCabe defeated Doyle and Doyle, 6—2, 8—6; Polk and Clark defeated Stewart and Ruckman, 6—3, 6—4.

Ladd and Rutley defeated Hathaway and Walker, 6—1, 3—6, 6—4.

Braves and Cards Split.

FIRST GAME.

St. Louis.	AB	H	O	A	Boston.	AB	H	O	A
Reese,2b..	4	0	3	4	M'ville,2b..	3	0	1	3
Martin,3b.	4	1	1	2	Urb'ski,ss.	3	0	3	5
P'nelli,lf..	4	1	1	0	Jordan,1b.	4	1	10	2
Collins,1b.	4	0	12	0	Sc'erich,rf	4	1	1	0
Medwick,cf	3	2	3	0	Berger,cf..	4	2	3	0
Blades,rf..	3	0	3	0	Holland,lf.	3	1	3	0
C.W'son,ss	4	1	0	4	†Clark....	0	0	0	0
J.Wilson,c	3	0	3	1	Walters,3b.	2	0	0	0
Der'ger,p..	3	0	0	2	‡Leach....	1	0	0	0
					Moore,3b..	0	0	0	0
Totals.	32	5*	26	13	Spohrer,c..	4	1	5	1
					Cantwell,p.	3	0	1	1
					Totals..	31	6	27	12

*Two out in ninth inning when winning run was scored.
†Batted for Walters in seventh inning.
‡Ran for Holland in ninth inning.

St. Louis .... 0 0 0 1 0 0 0 0 1—2
Boston .... 0 0 0 0 0 0 1 0 2—3

Runs—Puccinelli, Medwick, Jordan, Berger, Clark. Error—Urbanski. Runs batted in—Medwick (2), Spoohrer (2), Berger. Two-base hit—Holland. Three-base hit—Medwick. Home run—Medwick. Sacrifice—Urbanski. Double play—Cantwell to Urbanski to Jordan. Left on bases—St. Louis, 5; Boston, 6. First base on balls—Off Derringer, 3; off Cantwell, 2. Struck out—By Derringer, 3; by Cantwell, 4. Umpires—Donnelly, Moran. Time of game—1 hour 30 minutes.

SECOND GAME.

St. Louis.	AB	H	O	A	Boston.	AB	H	O	A
Reese,2b..	4	1	2	3	M'ville,2b.	4	1	2	3
Martin,3b.	4	1	0	2	Urbanski,ss	4	1	1	5
Puc'nelli,lf	3	0	4	0	Jordan,1b.	4	4	7	0
Collins,1b.	4	1	6	0	Sch'ch,rf..	4	1	5	0
Medw'k,cf	4	1	3	0	Berger,cf..	4	0	1	0
Blades,rf..	3	0	2	0	Holland,lf.	3	0	3	0
C.Wil'n,ss	3	0	0	0	Walters,3b	2	0	2	3
Mancuso,c	4	1	10	0	†Moore....	1	0	0	0
Dean,p...	4	0	0	0	Spohrer,c.	4	1	6	1
					Brown,p...	2	0	0	0
Totals.	33	5	27	5	*Leach....	1	0	0	0
					Seibold,p..	0	0	0	1
					‡Clark....	1	0	0	0
					Totals..	34	8	27	13

*Batted for Browne in seventh.
†Batted for Walters in ninth.
‡Batted for Seibold in ninth.

St. Louis .... 0 0 1 0 0 2 0 2 0—5
Boston .... 0 0 2 0 0 0 0 0 0—2

Runs—Martin (2), Puccinelli (2), C. Wilson, Urbanski, Jordan. Errors—Dean, Urbanski, Walters. Runs batted in—Collins (2), Reese, Medwick, Schulmerich (2). Two-base hits—Collins, Reese, Medwick, Jordan. Sacrifice—Walters. Left on bases—St. Louis, 4; Boston, 7. First base on balls—Off Dean, 1; off Brown, 3. Struck out—By Dean, 9; by Brown, 5. Hits—Off Brown, 3 in 7 innings; off Seibold, 2 in 2 innings. Losing pitcher—Brown. Umpires—Moran and Donnelly. Time of game—One hour 48 minutes.

Pitt Advances In Manor Tourney

McCarthy Is Winner at Beaver Dam; DiEste Scores.

Mrs. Meckley Takes Medal in Indian Spring Golf.

By DAVE HERMAN.

PLAY in annual golf tournaments featured yesterday's activities on the links of several District clubs.

Harry G. Pitt brushed aside two opponents over the week-end in the annual Manor Club tournament to move nearer the defense of his championship.

Pitt turned back A. G. Perley, 6 and 5, and entered the semifinals by defeating J. P. McCarthy, 2 and 1. George F. Miller, who topped the qualifying field with a 71, was upset at the hands of H. K. Beck, 2 and 1. The tournament, which finds six flights of golfers competing, will be concluded next Sunday.

Results of matches:

FIRST FLIGHT.

H. K. Beck defeated George F. Miller, 2 and 1; I. T. Donahoe defeated M. A. Robb, 2 up; H. G. Pitt defeated A. G. Perley, 6 and 5; J. P. McCarthy defeated H. L. Simcoe, 2 and 1; W. W. Dean defeated P. L. Thomson, 2 and 1; T. M. Beavers defeated R. MacC. Clayton, 5 and 4; C. W. Stoddard defeated E. J. Carver, 6 and 5; H. A. Neff defeated Emerson Moore, 3 and 2.

Second round—Beck defeated Donahoe, 3 and 2; Pitt defeated McCarthy, 3 and 2; Dean defeated Beavers, 1 up, nineteenth; Stoddard defeated Neff, 6 and 5.

SECOND FLIGHT.

W. E. Richardson defeated J. C. Putman, 3 and 1; B. G. Bamble won by default from E. H. Teague; K. S. Patten defeated R. P. Gibson, 4 and 3; C. W. Schafer defeated J. J. Buckley, 7 and 6; George Ashton defeated Col. C. G. Storm, 2 and 1; Byron Beall defeated G. M. Burnham, 2 and 1; George Landick defeated C. D. Gibbons, 4 and 2; C. Z. Stiesel defeated Dr. W. W. Marr, 4 and 2.

Second round—Gamble defeated Richardson, 4 and 2; Patten defeated Schafer, 4 and 2; Ashton defeated Beall, 4 and 3; Landick defeated Stiesel, 5 and 4.

THIRD FLIGHT.

E. J. Healey defeated J. A. McKeever, 3 and 2; F. T. Earley defeated Henry Grier, 4 and 3; J. A. Cosgrove defeated W. W. Smith, 5 and 4; H. A. Russell defeated A. L. Alderman, 2 up; E. M. McClelland won from George D. See by default; R. F. Garrity defeated George Meyer, 1 up; F. T. Smith defeated H. E. Patten, 3 and 1; Mack Myers won, 1 up.

Second round—Earley defeated Healey, 3 and 2; Cosgrove defeated Russell, 4 and 3; Garrity defeated McClelland, 4 and 3; Smith defeated Myers, 1 up.

FOURTH FLIGHT.

G. C. Billard defeated J. C. Rutter, 2 and 1; James North defeated M. L. Landford, 3 and 1; C. D. Cecil won by default from W. W. Farnum; E. J. Merrick, jr., defeated James G. Taylor, 3 and 1; A. E. Turner defeated A. W. Hall by default; E. C. Schroedel defeated A. D. Milligan, 4 and 3; W. W. England defeated M. R. Colbert, 4 and 3; A. C. Lippincott defeated A. B. Alley, 2 and 1.

Second round—Billard defeated North, 1 up, 19 holes; Merrick won by default from Cecil; Turner won by default from Schroedel; England defeated Lippincott, 3 and 2.

FIFTH FLIGHT.

H. J. Kane defeated D. Vandirsen, 2 and 1; G. W. Daisey defeated F. J. Pickett, 3 and 2; S. M. Grogan defeated W. C. Gielings, 4 and 3; Commander H. A. Seran defeated A. C. Hulligan, 2 and 1; F. B. Harrison defeated H. K. Kimball, 4 and 3; J. S. Ebert won by default from J. B. Natre; W. W. Talcott defeated C. S. Buchanan, 1 up; C. H. Gerner defeated M. H. Irvine, 1 up.

Second round—Kane defeated Daisey, 5 and 3; Grogan defeated Seran, 2 and 1; Ebert defeated Harrison, 6 and 4; Gerner defeated Talcott, 3 and 2.

SIXTH FLIGHT.

J. B. Matre won by default from R. N. Osborne; E. A. Strudley defeated Rimball, 3 and 2; C. R. Long defeated C. I. Riordon, 7 and 5; S. L. Shanks defeated H. J. Simson, 4 and 3.

Second round—Strudley defeated Matre, 2 up; Long defeated Shanks, 5 and 4.

Favorites survived the first round of match play in the annual club championship tournament at Beaver Dam yesterday, with Martin F. McCarthy, outstanding contestant, winning from G. F. Stringer by 3 and 2. Most of the matches were close.

Results:

FIRST FLIGHT.

Ted Rutley won by default from Byrne Curtis; C. H. Phipps defeated J. L. Townsend, 3 and 2; J. R. Miller defeated N. J. Wilson, 4 and 3; M. F. McCarthy defeated G. F. Stringer, 3 and 2; R. M. Brown defeated W. LaBille, 4 and 3; J. F. Baggett defeated C. F. Beard, 4 and 3; M. H. Maier defeated E. E. Imlay, jr., 2 and 1; J. M. Palmer defeated J. F. Delaney, 2 and 1.

CONSOLATION—W. H. White defeated Joe Abrahams, 4 and 3; E. E. Bailey defeated W. F. Beasler, 3 and 1; H. Bailey defeated D. E. Mattison, 4 and 3; M. P. Patterson, bye.

SECOND FLIGHT.

P. R. Baker defeated E. L. Degener, 1 up; L. E. Meany defeated L. Hussey, 1 up; H. L. Kengla defeated G. A. Simms, 3 and 2; H. R. Devilbiss won by default; E. B. Heiner won by default; F. B. Hessler defeated C. Witcher, 2 and 1; B. F. Sheehy defeated J. T. Money, 3 and 1; A. E. Fischer defeated J. F. Vance, 2 and 1.

CONSOLATION—M. W. Harrell won by default; R. Chamberlin defeated J. H. Allen, 1 up; W. T. Henderson defeated D. M. Pratt, 1 up; R. F. Lynch defeated H. C. Ames, 1 up; R. Escher defeated F. A. Markowitz, 3 and 2; M. B. Shaw won by default; J. W. Gregory defeated R. Dillon, 1 up; A. Schackey won by default.

THIRD FLIGHT.

W. A. Johns defeated J. W. Nash, 1 up; W. L. O'Brien defeated A. V. Smith, 3 and 2; W. M. Davis defeated H. A. Strong, 5 and 4; R. C. Mitchell defeated John Luttes.

Continued on Page 12, Column 6.

Major League Statistics

AMERICAN LEAGUE.

TEAM STANDINGS.

	W.	L.	Pct.
New York	104	45	.709
Philadelphia	91	57	.615
WASHINGTON	87	[illegible]	.592
Cleveland	83	63	.568
Detroit	72	71	.503
St. Louis	61	85	.418
Chicago	46	99	.317
Boston	41	105	.279

YESTERDAY'S RESULTS.

Cleveland, 7-2; WASHINGTON, 3-9.
Philadelphia, 4-7; Chicago, 3-4.
New York, 7-1; St. Louis, 2-2.
Second game, 10 innings.
Detroit, 6; Boston, 5.

TODAY'S GAMES.

Philadelphia at Chicago.
Only game scheduled.

NATIONAL LEAGUE.

TEAM STANDINGS.

	W.	L.	Pct.
Chicago	88	60	.595
Pittsburgh	[illegible]1	65	.555
Brooklyn	78	71	.523
Philadelphia	76	72	.514
Boston	75	74	.503
New York	67	79	.459
St. Louis	67	80	.456
Cincinnati	59	90	.396

YESTERDAY'S RESULTS.

Philadelphia, 5; Brooklyn, 1.
Boston, 3-2; St. Louis, 2-5.
Pittsburgh, 7-6; New York, 4-3.
Chicago, 4; Cincinnati, 3 (15 innings).

TODAY'S GAMES.

Boston at New York.
Brooklyn at Philadelphia.
Others not scheduled.

13th Straight

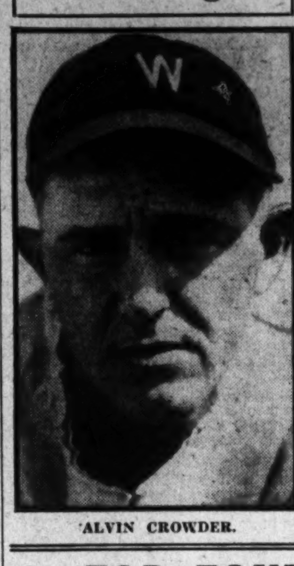

ALVIN CROWDER.

53 FOR FOXX AS MACKS WIN PAIR

Chisox Bow, 4-3, 7-4, as A's Gain Game on Nationals.

CHICAGO, Sept. 18 (A.P.).—The Philadelphia Athletics lengthened their margin over Washington in the battle for second place in the American League to 3½ games today by taking a double-header from the Chicago White Sox, 4 to 3, and 7 to 4.

Jimmy Foxx knocked his fifty-third home run of the season in the first game, and Bing Miller got one in the second.

FIRST GAME.

Phila.	AB	H	O	A	Chicago.	AB	H	O	A
Bishop,2b.	3	1	1	1	Norman,cf	4	0	5	1
Haas,cf...	5	1	5	0	‡Hodapp...	0	0	0	0
Cochrane,c	5	0	2	0	ǁFunk....	0	0	0	0
Sim'ons,lf	5	3	3	0	Hayes,2b..	4	1	2	2
Foxx,1b..	4	3	8	1	Selph....	1	0	0	0
McNair,ss	4	1	2	0	Seeds,rf...	4	0	3	0
Miller,rf..	4	1	4	0	Sul'van,1b.	5	0	7	0
Dykes,3b..	4	0	1	4	Swanson,lf.	4	2	2	0
Freitas,p..	3	0	1	3	Appling,ss.	3	0	2	3
Grove,p...	0	0	0	0	Kress,3b..	3	0	2	3
					Grube,c...	3	2	2	0
Totals.	37	10	27	9	*Fot'gill..	1	1	0	0
					†Rothrock.	0	0	0	0
					Berry,c...	0	0	1	1
					Lyons,p...	4	1	1	0
					Totals..	36	7	27	10

*Batted for Grube in eighth inning.
†Ran for Fothergill in eighth inning.
‡Batted for Norman in ninth inning.
ǁRan for Hodapp in ninth inning.
Batted for Hayes in ninth inning.

Philadelphia .... 0 0 0 1 0 1 2 0 0—4
Chicago .... 0 1 0 0 0 0 0 2 0—3

Runs — Cochrane, Simmons, Foxx, Freitas, Swanson (2), Appling. Errors—Foxx, Dykes, Hayes, Appling. Runs batted in—Lyons, McNair, Foxx (2), Fothergill (2). Two-base hit—Haas. Three base hit—Miller. Home run—Foxx. Stolen bases—Grube, Swanson. Left on bases—Philadelphia, 9; Chicago, 10. First base on balls—Off Freitas, 3; off Grove, 1; off Lyons, 3. Struck out—By Freitas, 2; by Lyons, 3. Hits—Off Freitas, 7 in 7 2-3 innings; off Grove, 0 in 1 1-3 inning. Winning pitcher—Freitas. Umpires—Nallin and Guthrie. Time of game—1 hous 58 minutes.

SECOND GAME.

Phila.	AB	H	O	A	Chicago.	AB	H	O	A
Bishop,2b.	2	0	1	3	Funk,cf...	5	3	4	0
Haas,cf...	5	1	2	0	Hayes,2b..	3	0	3	4
Cochrane,c	4	0	4	0	Seeds,rf...	5	0	2	0
Sim'ons,lf	5	4	3	0	Sul'van,1b.	4	1	9	0
Foxx,1b...	5	2	9	0	Swanson,lf	2	0	3	0
McNair,ss.	5	1	1	1	Appling,ss.	4	0	1	4
Miller,rf..	5	1	6	0	Kress,3b..	4	1	0	1
Dykes,3b..	4	2	1	3	Berry,c...	4	3	4	1
Ea'shaw,p	3	2	0	2	Biggs,p....	0	0	0	0
					Faber,p...	1	0	1	0
Totals.	38	13	27	9	*Hodapp..	1	0	0	0
					C'berlain,p	0	0	0	0
					†Fot'gill..	1	0	0	0
					Totals..	34	8	27	10

*Batted for Faber in seventh inning.
†Batted for Chamberlain in ninth inning.

Philadelphia .... 0 1 1 2 1 1 1 0 0—7
Chicago .... 0 0 0 0 1 0 1 0 2—4

Runs, Cochrane, Simmons (2), Foxx Miller, Dykes, Earnshaw, Sullivan, Kress, Berry (3). Errors—Miller, Sullivan, Kress. Runs batted in—McNair, Haas, Miller (2), Foxx (2), Seeds, Berry (2), Funk. Two-base hits—Earnshaw, 2; Kress, Berry, Funk. Three-base hits—Simmons. Home runs—Miller, Berry. Sacrifices — Earnshaw, Bishop. Double plays—Appling to Hayes to Sullivan; Bishop to Foxx. Left on bases—Philadelphia, 9; Chicago, 8. First base on balls—Off Biggs, 2; off Faber, 1; off Earnshaw, 5. Struck out—By Chamberlain, 2; by Earnshaw, 3. Hits—Off Biggs, 8 in 4 innings (none out in fifth); off Faber, 2 in 3 innings; off Chamberlain, 3 in 2 innings. Losing pitcher—Biggs. Umpires—Guthrie and Nallin. Time of game—1 hour 50 minutes.

Phils Humble Dodgers.

Phillies.	AB	H	O	A	Brooklyn.	AB	H	O	A
G.Davis,cf	5	1	1	1	Taylor,cf..	3	0	3	0
Bartell,ss.	3	2	3	3	Stripp,3b..	3	1	0	3
Klein,rf..	1	0	3	0	O'Doul,lf..	4	2	1	1
Hurst,1b..	4	2	10	0	Fred'k,rf..	4	0	2	0
Wh'ney,3b	4	0	0	5	C'nello,2b..	4	0	2	2
Lee,lf....	4	1	3	0	Wright,ss..	4	1	2	6
V.Davis,c.	4	0	3	0	Clancy,1b..	3	2	14	2
Mallon,2b.	4	1	4	2	Lopez,c...	1	0	1	0
Collins,p.	4	1	0	1	*Seibert...	1	0	0	0
					S'forth,c..	0	0	1	0
Totals.	33	8	27	12	Thurston,p	3	0	1	3
					Totals.	30	6	27	17

*Batted for Lopez in seventh.

Philadelphia .... 2 0 3 0 0 0 0 0 0—5
Brooklyn .... 1 0 0 0 0 0 0 0 0—1

Runs—G. Davis, Bartell, Klein (2), Hurst, Taylor. Error—Lopez. Runs batted in—Hurst (3), O'Doul. Two-base hits—O'Doul, Mallon. Home run—Hurst. Sacrifices—Bartell, Lopez. Double plays—G. Davis to Bartell, Whitney to Mallon to Hurst. Left on bases—Philadelphia, 6; Brooklyn, 5. First base on balls—Off Thurston, 4; off Collins, 2. Struck out—By Thurston, 1; by Collins, 2. Umpires—Stark and Rigler. Time of game—One hour 48 minutes.

SOCCER SQUAD OUT.

Candidates for the Takoma-Silver Spring High School Soccer Team will stage their initial practice session of the year today on the school field. Coach Crescent Bride, entering in on his third year at the helm of the team, is looking forward to another successful season.

Five Leading Hitters

AMERICAN LEAGUE.

	G.	A.B.	R.	H.	Ave.
Alexander, Bos.	116	362	54	130	.359
Foxx, Phila....	148	559	143	200	.358
Gehrig, N. Y...	151	581	134	202	.348
Ruth, N. Y.....	128	443	117	154	.348
MANUSH,WASH.	143	597	120	207	.347

NATIONAL LEAGUE.

	G.	A.B.	R.	H.	Ave.
O'Doul, Bklyn..	143	578	117	212	.367
Klein, Phila....	148	628	151	220	.350
Terry, N. Y.....	146	611	114	212	.347
Hurst, Phila....	144	557	106	193	.346
V. Davis, Phila.	121	387	44	131	.338

"No foot too hard to fit"

Wright ARCH PRESERVER SHOE

BOYCE & LEWIS

Custom Fitting Shoes

439 7th ST., N.W.

Cleveland Defeated, 9-2, After Kamm's Homer With 3 on Wins in Opener, 7-3

BAD AND GOOD

FIRST GAME.

WASHINGTON.	AB.	R.	H.	O.	A.	E.
Rice, rf.	3	0	1	3	0	0
Myer, 2b.	4	0	0	0	2	0
Manush, lf.	4	0	0	2	0	0
Cronin, ss.	4	0	1	0	4	1
Kuhel, 1b.	4	1	2	11	0	0
West, cf.	4	1	1	5	0	0
Bluege, 3b.	2	0	0	1	1	1
Musser, 3b.	2	0	1	0	0	0
Spencer, c.	1	0	0	1	0	0
Maple, c.	1	0	0	0	0	0
*Harriss	1	0	0	0	0	0
Berg, c.	0	0	0	0	0	0
†Reynolds	0	0	0	0	0	0
Marberry, p.	4	1	2	0	2	0
Totals	34	3	7	24	9	2

*Batted for Maple in the seventh.
†Batted for Berg in the ninth.

CLEVELAND.	AB.	R.	H.	O.	A.	E.
Burnett, ss.	4	1	0	0	3	1
Porter, rf.	4	1	2	2	0	0
Averill, cf.	3	1	1	4	0	0
Cissell, 2b.	4	1	1	2	7	0
Vosmik, lf.	4	1	2	1	0	0
Morgan, 1b.	3	1	0	16	0	0
Kamm, 3b.	4	1	1	0	2	0
Myatt, c.	3	0	0	2	0	0
Russell, p.	3	0	1	0	5	0
Totals	32	7	8	27	17	1

WASHINGTON....... 001 000 200—3
Cleveland.......... 205 000 000—7

Runs batted in—Kamm (4), Vosmik (2), Porter, Rice, West, Marberry. Two-base hits—Porter, Vosmik, Kuhel. Three-base hits—Russell, Marberry. Home run—Kamm. Stolen base—Averill. Double play—Marberry to Cronin to Kuhel. Left on bases—Washington, 6; Cleveland, 3. First base on balls—Off Russell, 1; off Marberry, 2 Struck out—By Russell, 2; by Marberry, 1. Hit by pitched ball—By Russell (Reynolds). Umpires—Owens, Ormsby and McGowan. Time of game—1 hour and 32 minutes.

SECOND GAME.

WASHINGTON.	AB.	R.	H.	O.	A.	E.
Rice, rf.	3	2	0	1	0	0
Myers, 2b.	5	2	2	2	5	0
Manush, lf.	5	1	2	4	0	0
Cronin, ss.	5	0	2	2	5	0
Kuhel, 1b.	4	0	0	15	0	0
West, cf.	5	0	0	2	0	0
Bleuge, 3b.	4	2	1	0	5	0
Spencer, c.	4	1	1	1	0	0
Crowder, p.	3	1	1	0	0	0
Totals	38	9	9	27	15	0

CLEVELAND.	AB.	R.	H.	O.	A.	E.
Burnett, ss.	4	0	0	1	2	0
Porter, rf.	3	0	1	1	0	0
Averill, cf.	3	1	1	6	0	0
Cissell, 2b.	4	0	0	2	5	0
Vosmik, lf.	4	0	0	7	0	1
Morgan, 1b.	3	0	1	7	0	1
Kamm, 3b	4	0	0	1	1	1
Sewell, c.	2	0	1	0	0	0
Hildebrand, p.	0	0	0	1	0	0
Harder, p.	2	0	1	0	1	0
Weingarner, p.	1	1	1	0	0	0
Totals	30	2	5	27	9	3

WASHINGTON.. 2 3 0 0 0 0 4 0 0—9
Cleveland..... 0 0 0 0 0 0 0 2 0—2

Runs batted in—Myer (2), Cronin (2), Manush, Kuhel, Spencer, Averill (2). Two-base hits—Harder, Spencer. Home run—Averill. Sacrifice—Porter. Double plays—Cronin to Myer to Kuhel. Left on bases—Washington, 6; Cleveland, 5. First base on balls—Off Hildebrand, 2; off Harder, 2; off Crowder, 3. Struck out—By Hildebrand, 1. Hits—Off Hildebrand, 4 in 1 2-3 innings; off Harder, 5 in 4 1-3 innings; off Weingarner, 0 in 3 innings. Losing pitcher—Hildebrand. Umpires—Ormsby, McGowan and Owens. Time of game—1 hour 40 minutes.

Nats Lose Ground as Macks Win Pair From Chisox.

Marberry Victim of Indians' Attack at Start of Opener.

Special to The Washington Post.

CLEVELAND, Ohio, Sept. 18.—"General" Alvin Crowder, ace of the Washington curving corps, limited the Indians to five hits in the second game of today's twin bill and coasted to a soft, 9 to 2 triumph to give the Nats an even break in the double-header. It was Crowder's 24th victory of the year and his 13th in a row. The Indians, pounding Marberry in one frame, took the opener behind fine pitching by Russell, 7 to 3.

A home run by Kamm with the bases loaded just about clinched the opening skirmish for the Indians. Marberry allowed only eight hits, but the Tribe bunched five of them in two innings for seven counters.

Crowder was touched for only two hits during the first seven frames of the nightcap. He eased up in the last two sessions and a single and Averill's 32d home run of the season in the eighth inning spoiled a shutout.

Nats Apparently Clinch Third Place.

The Indians and Nats divided their season series, each team winning eleven games. Today's victory also just about clinched third place for the Nats, who are still three and a half games in front of the Tribe.

An error by Cronin on Burnett's grounder got Marberry into trouble in the first inning of the opener. Porter followed with a double that scored Burnett and crossed the plate himself when Vosmik pasted a single to left.

Marberry got the Nats' first hit in the third, a triple, and tallied on Rice's single.

Then came the big rally that put the game beyond reach of the Nats. After Porter skied out, Averill strolled and took third on Cissell's single. Vosmik doubled to score Averill and Morgan was purposely passed, filling the bases. Kamm then emptied the sacks with a drive to right center for a home run.

That ended Cleveland's offensive efforts, Marberry holding the Tribe to two hits during the final five frames, but Russell also held Washington in check in all but one session.

Washington's brief spurt in the seventh netted a pair of tallies. Kuhel doubled and West, Musser and Marberry singled to produce the pair of counters.

Nats Take Early Lead in Nightcap.

The Nats did not lose much time piling up a lead in the nightcap. Singles by Myer, Manush and Cronin and an infield out produced a pair of runs in the first.

Hildebrand's wildness and a costly fumble by Morgan enabled the Nats to count three times in the second with the aid of only one hit. Bluege singled and passes to Crowder and Rice filled the bases. Myer's fly counted Bluege and the other two runners tallied when Morgan muffed Cissell's throw on Manush's roller.

A low throw by Kamm on Bluege's roller started Washington on another rally in the sixth and the Nats batted around to tally four times. Spencer doubled to score Bluege, and after Crowder had been retired, Rice strolled and Myer, Manush and Cronin belted out singles. Kuhel walked, but West, up for the second time, flied out to end the inning.

The Nationals left here tonight for Boston, where they open a three-game series with the Red Sox on Tuesday.

Minor League Results

AMERICAN ASSOCIATION.

Milwaukee, 14; Kansas City, 9.
St. Louis, 10; Minneapolis, 7.
Louisville, 7-5; Columbus, 4-8.
Toledo-Indianapolis (rain).

INTERNATIONAL LEAGUE.

Jersey City, 5-7; Albany, 3-8.
Newark, 16-2; Baltimore, 12-0.
Rochester, 4-4; Buffalo, 3-0.
Montreal, 8-10; Toronto, 7-2.

WEST MEN'S WEAR

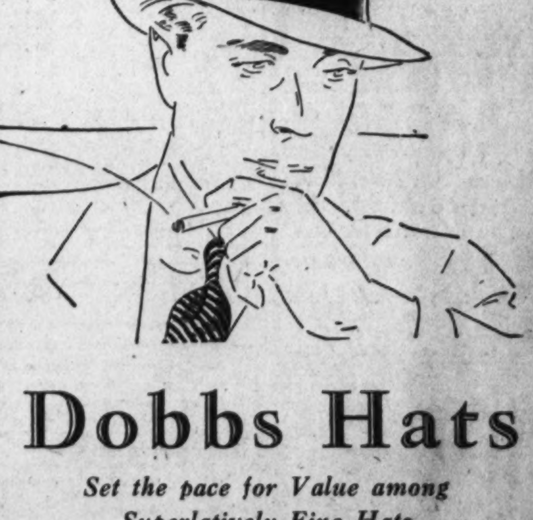

Dobbs Hats

Set the pace for Value among Superlatively Fine Hats

$5 - $7 - $10

Sidney West, Inc.

14th & G Sts.

EUGENE C. GOTT, President

MAJOR RACING SEASON OPENS AT HAVRE DE GRACE TODAY

Charity Days Today and Tomorrow

Leading Stables, Best Jockeys on Scene for Meeting.

Track Offering Three $20,000 Stakes in 12 Racing Days.

By WALTER HAIGHT
(Post Staff Correspondent).

HAVRE DE GRACE RACK TRACK, Sept. 18.—Sweet charity is the vehicle that wheels Maryland's major fall racing season into action tomorrow at this historic track two days in advance of the regularly scheduled meeting, to be followed Tuesday by a second Welfare Day to help swell the State unemployed fund sponsored by Gov. Albert C. Ritchie.

With upward of 1,300 thoroughbreds stabled at the course, the track and grounds in excellent condition, General Manager Edward Burke and his associates need only a break in the weather to assure the success of the meeting which annually has drawn thousands of race fans from New York, Philadelphia, Baltimore, Washington and other Eastern cities.

As usual, the meeting offers a generous distribution of purses, with three $20,000 stakes featuring. The first of the big tests is due on Saturday, with the others on September 28 and October 1. These big money races have been a lure to the best stables in the country, which now have their charges quartered at the track.

Leading Jockeys To Ride.

Likewise, the leading jockeys are either here or due to arrive before the week-end. The group will include Hank Mills, Silvia Coucci, Johnny Gilbert, Sonny Workman, Mack Garner, Laverne Fator, Linus McAtee, Charlie Kurtsinger, Frankie Coltiletti, Alfred Robertson and Bobby Jones. These boys have been engaged for the stake races, and doubtless will be riding regularly during the meeting.

"The Graw," as this track is affectionately called by horsemen and fans, is a beautiful sight these days. Recent rains have returned a deep green to the infield grass and the usual array of late season flowers are pleasing to the eye.

While there is no outstanding feature offered for the opening tomorrow, the card shows three allowance races—one for juveniles and two for 3-year-olds—for which representative groups have been named. Full fields have been entered for each of the seven races.

LINCOLN FIELDS ENTRIES.

(Associated Press.)

FIRST RACE—Five and one-half furlongs; purse, $800; claiming; 2-year-old maiden fillies.
1 Kaposia......115 11 Gold. Moments.110
2 Brilliant Girl..110 12 Warble......110
3 High Explosive.110 13 Raffles Chance.112
4 Doramelia....110 14 Hasty Maiden..110
5 Biota......110 15 Boots M'rland.110
6 Price Tag....110 16 Flowery Lady..110
7 Little Gertie....110 17 *El Mira....105
8 Tea Topics....110 18 Scram......115
9 *Mocky......105 19 Syrinx......110
10 New Baby....110 20 *Red Cinders..110

SECOND RACE—Six furlongs; purse, $800; claiming; 3-year-olds.
1 *Distant Drum.104 11 *Northern Sir..104
2 Lyda Ann.....106 12 *Sally Irene...101
3 *Adsum......106 13 *Bay Rose....106
4 Buzzy Boo....106 14 *Barashkova....104
5 *Circus Parade.106 15 Storm Angel....109
6 Delven......109 16 *Siberia......109
7 *Polyp......104 17 Hatteras......117
8 *Happy Play..109 18 Sir Romeo....109
9 *Six Bits....104 19 Hoosier Prince.114
10 Fire Flash....111 20 Louie Dear....120

THIRD RACE—Five and one-half furlongs; purse, $800; allowances; the Hinsdale; 2-year-olds.
1 Suffolk......110 11 Patricia Grey..107
2 Navanod......110 12 Our Justice....110
3 Hueu......115 13 Chatwink......110
4 Tom Jack, jr....115 14 Below Cost....115
5 P. au Brooms.110 15 Classy Helen....107
6 Sweep Rush....115 16 Probationer....110
7 Black Nose....112 17 Cresta Run....115
8 Jessie Dear....112 18 Charley O.....115
9 Ted Clark....115 19 Capt. Logan....110
10 North Shadow.107 20 First Regiment.110

FOURTH RACE—Seven furlongs out of chute; purse, $1,000; allowances; the Thomas Hotel; 3-year-olds and upward.
1 Tweeny......100 4 Portmanteau ...108
2 Colonial Belle..100 5 Scream......103
3 Black Torch....103 6 Camp Douglas..103

FIFTH RACE—Seven furlongs out of chute; purse, $1,000; allowances; the Bunker Hill; 3-year-olds and upward.
1 Brown Wisdom.107 4 †Betty Derr....104
2 Don Leon......107 5 Ridgeview......110
3 Marmion......101 6 †Sweep All....107
†Dixiana and C. Van Dusen entry.

SIXTH RACE—One mile; purse, $800; claiming; 3-year-olds and upward.
1 B'ar Hunter....114 5 *Tryandagain ..101
2 *Portcodine ...109 6 *Gettin Even...109
3 Bay Angon.....110 7 *Plumage......106
4 Delivered......109 8 *Oh Dave......105

SEVENTH RACE—One and one-sixteenth miles; purse, $800; claiming; 3-year-old fillies.
1 *Bright Beauty.104 7 Dawn Mist....109
2 Our Grief....109 8 *Plucky Girl...104
3 Elizabeth Fox..108 9 *Cousin Judy..101
4 *Anita Ormont.107 10 Olamay......109
5 Amer. Queen...109 11 Puppet......106
6 *Flying......107 12 *Princess A. A.101

EIGHTH RACE—One and one-eighth miles; purse, $800; claiming; 4-year-olds and upward.
1 Peace Lady...105 11 Billy Champ....113
2 Haramzada ...108 12 La Feria......110
3 *Trek......108 13 *Galahad......105
4 *Arcturus......103 14 *Searington 111
5 Big Gun......108 15 Zida......107
6 Huntingdon ...108 16 *Batty......108
7 Stop Gap......110 17 *Inferno Lad..108
8 Black Dust....110 18 Battling On....108
9 Cesare......113 19 Blue Law......113
10 Low Gear......116 20 Wise Lee......113
*Apprentice allowance claimed.
Weather clear; track fast.

HAVRE DE GRACE RACES
BUS LEAVES
11th and Pa. Ave. N.W.
10:45 A. M.
Sept. 19 to Oct. 1 Inclusive
$2.75 ROUND TRIP
W. M. & A. Motor Lines INC.
Information, Nat'l 9711.

Havre de Grace
RACES
DE LUXE
MOTOR COACHES
Leave
1416 F St. N.W.
11 A. M.
Round Trip $2.75
The CAPITAL TRACTION CO.
NAtional 1075

Trapshooters Find Closest Approach to Nature at Montgomery Skeet Club

Post Staff Photo.

Skeet shooting, differing from trapshooting in that the man with the gun is able to meet every conceivable angle required in wild duck hunting, is proving popular with Capital shots. Above is pictured the layout on the East-West highway, where as many as 100 trapshots attend the biweekly shoots. Skeet shooting requires more versatility than trapshooting, inasmuch as the shooter must break the clay pigeons from eight different positions instead of from a stationary mark. Below are the club champions, a family affair, with A. J. Cummings jr. (left), the present title holder, and his father, president of the club, the runner-up.

The Morning Line.

HAVRE DE GRACE.
FIRST RACE.
Tut Tu......15-1 Damascene......6-1
Trapoli......12-1 Protege......8-1
Lazi Canter...7-2 Imperialist......20-1
Red Run......9-5 Rock Sun......15-1
Hut......10-1 Miss Teenie......30-1
Town Square..10-1 Rustic Lady......12-1
Gramayre......6-1 Brizette......30-1
SECOND RACE.
Al Green......9-2 Jolly Pilot......10-1
Bonnie Brae...20-1 Squeaky......5-1
Pietro......30-1 Hogarty......10-1
Linton Nell...15-1 Mud......12-1
Major Stewart.20-1 Traitor......15-1
War Saint......5-2 Mocker......30-1
Camp Boss......7-2 Thoughts......30-1
Spinach......6-1 Ima Queen......30-1
THIRD RACE.
Royal Blunder..4-1 High Line......4-1
Snaplock......5-1 Ilchester......30-1
Rush Hour......3-1 Cantoria......7-2
Peacock Blue...6-1
FOURTH RACE.
Big Beau......2-1 Sir Kendall......15-1
Polo Bar......6-1 English Knight.10-1
Impeach......30-1 Ward In Cha'ry......6-1
Bonnie Ruth...30-1 Old Master......9-2
FIFTH RACE.
Canron......8-1 Monel......15-1
Ladino......8-1 Portden......8-1
Late Date......15-1 Gallant Sir......9-5
Clotho......4-1
SIXTH RACE.
Noisy Miss......20-1 Ming Sun......8-1
Jodphur......12-1 Salama......12-1
Syriac......6-1 Trentonian......12-1
Flaming Mamie..5-1 Irish Maiden...15-1
Ned O.......7-2 Knechigh......7-2
Vimont......12-1
SEVENTH RACE.
Tarnish......7-2 Zambia......12-1
Chosen Pal......4-1 Single Kay......30-1
Monocle......4-1 Heighe Bob......30-1
Traffic Judge...8-1 Lucky China......30-1
Tinge......6-1 Vandal......30-1
Society Talk...12-1 Magic Dreamer......30-1

CRANWOOD ENTRIES.

(Associated Press.)

FIRST RACE—Futurity course; purse, $200; claiming; maiden 3-year-olds and upward.
1 The Nile......109 8 Morning Star..111
2 Chow Mein....109 9 Toronto......109
3 Mildred H.....109 10 Deerwood......109
4 Princess Moon.106 11 Bubby Boy....109
5 Boston Bay....112 12 Merger......112
6 Earl Gaar....111 13 Jadbalja......109
7 Tears......106 14 Bap......106

SECOND RACE—Five furlongs; purse, $200; claiming; 2-year-olds.
1 Billy Buford....106 8 Brown Locks..103
2 Mary Phyllis...103 9 Mrs. Walker...103
3 Game......109 10 Sez You....103
4 Chilow......112 11 Ada Wan......103
5 Lucy Menifee..106 12 Strolling Time.103
6 Secret Mission.109 13 Northern Slip.106
7 Flitter Light....103 14 Singleam......115

THIRD RACE—Six furlongs; purse, $200; claiming; 3-year-olds and upward.
1 Dalila......106 8 Master Sweep..109
2 Lady Lecomte..106 9 Luxuriate......109
3 *Trim......101 10 *Ragtag......104
4 Mill Hand....118 11 The Engineer...109
5 Hal Dale......109 12 *Light'ng Girl..104
6 Marjory Nell....112 13 Escoba Land..106
7 Highland Fling.112 14 Kinfolks......106

FOURTH RACE—Six furlongs; purse, $200; claiming; 3-year-olds and upward.
1 One Grand....115 8 Sh'ta Charmer.109
2 Carnival......109 9 Laura Fish....103
3 Balzar......118 10 Esplanade......106
4 Irwin W.......112 11 *Hilda A.......101
5 Reservation....109 12 Brown Gold....112
6 Top Cloud....109 13 Friend......109
7 Lucky Drift....106 14 Zode......115

FIFTH RACE—One mile and seventy yards; purse, $200; claiming; 3-year-olds and upward.
1 Sniper......110 8 Mavro......105
2 Panama......107 9 Midday......110
3 Tappanaugh ...107 10 Observation ...113
4 Lucky Man....110 11 Uncle Si......110
5 Don T.......110 12 Prince Tommy.104
6 Tender Sneezer.102 13 Nancy Byrd...107
7 Laftar......110 14 Water Fowl...110

SIXTH RACE—One mile and seventy yards; purse, $200; claiming; 3-year-olds and upward.
1 *Gussie Pool...102 8 Miss Marie....101
2 Mary McLain...107 9 Waiting Maid.107
3 *Lily Sue......102 10 Grand King....110
4 *Mad A.......102 11 Evelyn L......107
5 *Prince Ronald.105 12 Reform......107
6 Jimmy Finn....116 13 Stampdale......110
7 *Starkist......102 14 Ballinasloe 107

SEVENTH RACE—One and one-sixteenth miles; purse, $200; claiming; 3-year-olds and upward.
1 *John Robert...103 8 Tiny Juanita...109
2 Friar......118 9 Trudgeon......114
3 Pauline H......111 10 Southland Toy.114
4 Gold Mint......108 11 *Princess Elsie.104
5 Harvard......114 12 *Chorister......103
6 Bob F.......112 13 Milaria......105
7 Billy Baughn...112 14 Golden Sandals.99
*Apprentice allowance claimed.

WHEATON DIVIDES TWO.

FIRST GAME.

Wheaton.	AB	H	O	A	W. of W.	AB	H	O	A
Rector.rf	5	2	0	0	Holmes.ss	5	3	3	1
Miller.cf	5	2	2	0	Austin.2b	5	2	2	1
M'eny.1b.p	5	2	6	1	Jacob'n.cf	5	1	2	0
M.G'frey.lf	4	0	2	0	Nau.3b	5	0	2	4
Schwier.ss	4	0	2	1	Whitsell.lf	4	1	1	0
Stevens.2b	3	0	1	5	Prather.1b	4	0	11	0
R.G'rey.3b	4	1	4	0	S.Cohen.c	4	0	5	1
Quinter.c	4	2	8	0	Scherr.rf	4	1	1	0
Hic'n.p.1b	4	1	2	2	Massey.p	3	1	0	3
Totals	38	10	27	9	Totals	39	9	27	10

Wheaton A. C. 0 2 0 1 0 0 0 0 0—3
Woodmen of World 0 0 4 0 0 0 5 0 0—9
Runs—M. Godfrey, Schwier, R. Godfrey, Holmes (2), Austin (2), Nau, S. Cohen, Scherr, Massey (2). Errors—Rector, Schwier (2), R. Godfrey, Quinter, Hickerson (2), Austin (2), Nau. Two-base hits—Metheny, Quinter, Austin, Jacobson. Stolen bases—R. Godfrey, Austin (2). Left on bases—Wheaton A. C., 9; Woodmen of World, 4.

SECOND GAME.

Wheaton.	AB	H	O	A	W. of W.	AB	H	O	A
M.G'frey.lf	5	1	0	0	Holmes.ss	2	1	3	4
Miller.cf	5	2	0	0	Austin.1b	5	0	8	0
Davis.c	5	2	17	0	Jacob'n.2b	5	0	3	2
M'ny.1b.ss	5	4	1	2	Nau.3b	4	1	1	3
R.Case.ss	3	0	1	2	Prather.c	4	2	5	0
R.G'rey.3b	5	1	2	0	Terry.lf.p	5	0	2	0
Stevens.2b	5	1	2	0	S.Cohen.cf	4	1	1	0
Parker.p	5	1	2	0	Tennis.rf	4	2	0	0
Quinter.rf	4	2	0	1	Stant.p	2	1	0	2
Plum'r.1b	1	1	2	0	Whitsell.lf	2	1	1	0
Totals	43	15	27	5	Totals	37	9	24	11

Wheaton A. C. 1 0 2 0 4 1 0 4 x—12
Woodmen of World 0 0 0 0 1 0 1 1 0— 3
Runs—M. Godfrey (2), Miller (3), Davis (2), Matheny (2), Parker (2), Quinter, Nau, Prather (2). Errors — Matheny, Holmes (3), Austin, Jacobson, Nau. Two-base hits—R. Godfrey, Prather (2). Three-base hits—Miller, Parker, S. Cohen. Stolen bases—R. Godfrey, Holmes (4).

AT THE POST

with Bill Bennings

DEAR AL: HAVRE DE GRACE RACE TRACK, SEPT. 18.

Just want to let you know that I'm on the job at the old Maryland stand and I've been hanging around doing a lot of listening and trying to pick up some of those red hot things I've promised you. Everybody seems to be very busy getting settled here and even the touts and their whispering campaigns had not gotten in action at dark tonight.

Despite the fact that I wasn't there to root them home, three winners stepped down for me at Lincoln Fields Saturday. Old Suitor came close to pulling that upset I had predicted. And another thing. Remember that maiden, Kanem, I warned you about? Paid a $33 mutuel at Hagerstown yesterday.

BILL.

FIRST RACE—RED RUN is the cold dope in this race. This one's last was a brilliant second at Belmont and if repeated here is likely to beat these Maryland foaled juveniles. However, I'm afraid that the winner may come out of the first time starter group which includes a very likely-looking miss named **RUSTIC LADY. PROTEGE** comes up from the half-milers and may be better here.

SECOND RACE—This race is truly tough with rested horses, half-mile stars, former stake racers and other varieties to face the barrier.

I'm taking **CAMP BOSS** from the West. This one was never better. **WAR SAINT** will be as dangerous as ever. Old **SPINACH** make like a sprint and take it all.

THIRD RACE—RUSH HOUR was speedy at Saratoga and looks best in this. **SNAPLOCK** won here in the spring and may be the one to beat. **PEACOCK BLUE** steps up after winning five in a row in the West.

FOURTH RACE—BIG BEAU is said to be right and should account for this purse. **WARD-IN-CHANCERY** was a fair animal in Canada. **ENGLISH KNIGHT**, a winner here at long odds in the Spring, has bad legs. If in shape would lead them all home.

FIFTH RACE—CANRON is my long shot in this. Likes Maryland and the Graw and further likes to break from No. 1 post, being a star rail hugger. **GALLANT SIR** and **CLOTHO** are likely to draw the bulk of the wagers.

SIXTH RACE—KNEEHIGH comes back to Maryland a much improved horse, gets in light and may surprise the wise money tomorrow. **NED O.** is the one to beat. **NOISY MISS** is at tops after campaigning on the half-miler and is dangerous.

SEVENTH RACE—CHOSEN PAL may have an express train finish up his sleeve after a rest. **TARNISH'S** last showed promise. **MONOCLE** was good in Canada.

Asbestos New Code.

Asbestos hopes to dig down in the old brine barrel and pull out some good ones during the Maryland racing season, which opens today. He has decided upon a new code in order to give him luck. Here it is:

1-S, 2-A, 3-N, 4-I, 5-M, 6-O, 7-R, 8-E, 9-G, 10-W, 11-L, 12-F, 13-U, 14-B, 15-C, 16-H, 17-D, 18-X, 19-V, 20-T, 21-Z, 22-K, 23-Y, 24-P, 25-J, 26-Q.

Front Royal Triumphs Over Skinker Nine, 8-5

Special to The Washington Post.

Front Royal, Va., Sept. 18.—The Front Royal All-Stars took the odd game of the three-game series with the Skinker Eagles, of Washington, D. C., by trouncing the visitors, 8 to 5.

Skinker.	AB	H	O	A	All-Stars.	AB	H	O	A
McGann.2b	3	0	2	2	McFall.2b	3	0	3	3
Morris.ss	5	2	4	3	Goodwin.ss	3	2	2	2
Wilson.rf	5	2	0	0	Jewett.cf	4	0	1	1
Wingate.lf	5	1	0	0	McC'en.lf	3	1	3	0
Harvey.3b	4	1	2	0	C'rotti.rf	4	3	2	0
H'leary.cf	4	1	3	0	McFall.3b	3	3	1	4
Gorman.1b	4	2	9	0	Simpson.1b	3	0	10	0
Burdett.c	4	1	3	1	Shirey.c	4	0	5	0
Payne.p	4	1	1	4	Johnson.p	2	1	0	1
					Nesbitt.cf	2	0	0	0
Totals	38	11	24	10	Totals	31	10	27	11

Skinker 2 0 0 1 0 0 0 2 0—5
All-Stars 0 0 4 0 0 1 3 0 x—8
Runs—McGann, Wilson, Harvey, Gorman (2), Morris, Wilson, Lacy McFall, Goodwin (2), Jewett, McCracken, Casarotti (2), Johnson. Two-base hits—Wingate, Morris, Gorman (2), McCracken, Casarotti. Home runs—Casarotti, Harvey. Sacrifices—Goodwin, Simpson. Double plays—Lacy McFall to Goodwin to Simpson, McGann to Gorman. First base on balls—Off Johnson, 2; off Jewett, 1; off Payne, 3. Struck out—By Johnson, 3; by Jewett, 1; by Payne, 2. Left on bases—Skinker, 8; All-Stars, 5. Winning pitcher—Johnson.

RACING SELECTIONS

FAIRMOUNT.
(For fast track.)
1—Paul T., Through Omond, All Forlorn.
2—Budget, My Beauty, Estin.
3—Major Gomez, Wayward Lad, My Hero.
4—Flying Ambassador, Irish Spree, The French Rose.
5—Pan, Fortunate Mann, Happy Lad.
6—Bear Cry, Birthday Gift, Alamae.
7—Rare Charm, Best Maifou, Farr.
8—Ever Faithful, Marcelet, Gloria Diane.
Best bet—Paul T.
—Louisville Times (A.P.).

AQUEDUCT.
(For fast track.)
1—Nutlet, Terrykin, Nourishment.
2—Oesel, Sun Eclipse, Cheela.
3—Pennate, General A., Whisking.
4—Morfair, Dark Secret, Pardee.
5—Malimou, Big Leaguer, Pook's Hill.
6—Donie, Payrograph, Sun Shadow.
Best bet—Morfair.
—Louisville Times (A.P.).

LINCOLN FIELDS.
(For fast track.)
1—Red Cinders, High Explosive, Tea Topics.
2—Louie Dear, Sally Irene, Delven.
3—Hueu, Ted Clark, Tom Jack, Jr.
4—Scream, Colonial Belle, Portmanteau.
5—Brown Wisdom, Sweep All, Marmion.
6—B'ar Hunter, Portcodine, Bay Angon.
7—Anita Ormont, Elizabeth Fox, Olamay.
8—Billy Champ, Low Gear, Cesare.
Best bet—Louie Dear.
—Louisville Times (A.P.)

AQUEDUCT ENTRIES.

(Associated Press.)

FIRST RACE—Five furlongs; purse, $800; claiming; maiden fillies; 2-year-olds.
1 Merry Chatter.115 11 Terrykin......112
2 Guide Rail....112 12 *Peacock Girl..107
3 Nutlet......112 13 Exiled......112
4 Showa......112 14 Shady Girl....112
5 Pukka Heaven.112 15 Fair Flirt....112
6 Pressa Hon....115 16 Nourishment ..112
7 Step Pretty....112 17 Jean Brown....112
8 Zorana......112 18 Helen Lamaze.112
9 †Miss Snow....105 19 Good Guess....112
10 Mamas Choice.112 20 Porterette 112

SECOND RACE—About one mile and a half; over hurdles; purse, $800; conditions; the Grenada Hurdle.
1 Sun Eclipse....161 4 ‡Melita......144
2 Cheela......135 5 Oese......154
3 †Th. Star Sp'al.147 6 Jungle Dawn....135

THIRD RACE—Six and one-half furlongs; purse, $800; claiming; 3-year-olds and upward.
1 Caerleon......114 9 Dancing Boy..109
2 Wise Money....114 10 Whisking......109
3 The Heathen....119 11 Craigso......109
4 Blue Tile......112 12 General A......122
5 Brandon Prince.111 13 Improviso......107
6 Tw'ted Threads.114 14 Okaybee......113
7 Affirmative......111 15 Jim Moss......107
8 Pennate......119

FOURTH RACE—Seven furlongs; purse, $2,000; the Bay Shore Handicap; 3-year-olds and upward.
1 Halcyon......110 3 Dark Secret....115
2 Morfair......122 4 Pardee......110

FIFTH RACE—Five furlongs; purse, $800; conditions; the Sunrise; 2-year-olds.
1 Black Minnie....113 5 Grannys Trade..110
2 Gift Magic......110 6 Bushkill......110
3 Malimou......113 7 Big Leaguer....113
4 Pooks Hill......116

SIXTH RACE—One mile; purse, $800; claiming; 3-year-olds and upward.
1 Sun Friar......112 8 Whileaway......112
2 *Wonderful......105 9 Payrograph 120
3 Sun Shadow......112 10 Whisking......106
4 Alcman......107 11 Donie......120
5 †Portam......103 12 †Make Haste..100
6 Sweet Bud......107 13 *The Crane....111
7 Shasta Grafton.109 14 Banderlog......116
*5 pounds apprentice allowance claimed.
†7 pounds apprentice allowance claimed.
‡10 pounds apprentice allowance claimed.

HAVRE DE GRACE ENTRIES.

(Associated Press.)

FIRST RACE—Five and one-half furlongs; purse, $700; maiden 2-year-olds; foaled in Maryland.
1 †Tut Tut......115 8 Miss Teenie....112
2 †Trapoli......115 9 Brizette......112
3 Lazicanter......115 10 Red Run......115
4 Protege......112 11 ‡Town Square..112
5 Imperialist......115 12 ‡Gramayre......112
6 ‡Rustic Lady...112 13 ‖Damascene......115
7 ‡Rock Sun......112 14 ‖Hut......112
†M. J. Cromwell entry.
‡Stonehall Stable and Mrs. E. Levering entry.
§L. E. Keiffer entry.
‖Labrot entry.

SECOND RACE—Six furlongs; purse, $700; claiming; 3-year-olds and upward.
1 *Thoughts......105 9 Mud......117
2 Ima Queen......114 10 Mocker......110
3 War Saint......117 11 *Al Green......112
4 Maj. Stewart....113 12 Hogarty......117
5 Traitor......117 13 *Pietro......108
6 Squeaky......117 14 Jolly Pilot......113
7 Linton Nell......110 15 Spinach......117
8 Camp Boss......117 16 Bonnie Brae....113

THIRD RACE—Six furlongs; purse, $700; the Loch Raven; 2-year-olds.
1 †Royal Blunder.108 5 Cantoria......108
2 Peacock Blue....113 6 Snaplock......108
3 Rush Hour......116 7 Il Chester......106
4 †High Line......108
†Audley Farm entry.

FOURTH RACE—One mile and seventy yards; purse, $1,000; the Shoreacre; 3-year-olds.
1 Big Beau......107 5 Sir Kendall......101
2 W. in Chancery.104 6 Bonnie Ruth....101
3 Polobar......101 7 Old Master......104
4 English Knight.104 8 Impeach......101

FIFTH RACE—One mile and seventy yards; purse, $1,000; Old Post Road; 3-year-olds.
1 Canron......105 5 Monel......101
2 Ladino......104 6 Portden......106
3 Late Date......108 7 Gallant Sir......111
4 Clotho......113

SIXTH RACE—One mile and a furlong; purse, $700; claiming; 3-year-olds and upward.
1 *Noisy Miss...105 7 Ming Sun......108
2 Jodhpur......113 8 *Salama......103
3 Syriac......113 9 *Trentonian......108
4 *Flam'g Mamie.100 10 *Irish Maiden..105
5 Ned O.......113 11 *Knee High....100
6 Vimont......113

SEVENTH RACE—One and one-eighth miles; purse, $700; claiming; 3-year-olds and upward.
1 *Tarnish......105 7 *Lucky China..108
2 Heighebob......105 8 Tinge......108
3 *Traffic Judge.103 9 Vandal......113
4 Zembla......105 10 Magic Dreamer.105
5 Society Talk....105 11 Single Kay......108
6 Monocle......113 12 *Chosen Pal....103

THE POST'S CONSENSUS AT HAVRE DE GRACE

The following consensus has been compiled by The Post from the selections of the leading handicappers of the turf. The figures show how the selections were rated.

CONSENSUS OF LEADING HANDICAPPERS

First race	Second race	Third race	Fourth race	Fifth race	Sixth race	Seventh race
Red Run (20)	War Saint (27)	Canteria (20)	Big Beau (25)	Gallant Sir (36)	Ned O. (27)	Tarnish (23)
Lazi Canter (9)	Ima Queen (25)	Rush Hour (18)	Old Master (19)	Clotho (19)	Knee High (25)	Chosen Pal (15)
Town Square (8)	Spinach (6)	R. Blunder (17)	Ward In Ch. (13)	Canron (7)	Jodhpur (11)	Monocle (10)

BENNINGS, WASHINGTON POST

Red Run	Camp Boss	Rush Hour	Big Beau	Canron	Knee High	Chosen Pal
Rustic Lady	War Saint	Snaplock	Ward In Chancery	Gallant Sir	Ned O.	Tarnish
Protege	Spinach	Peacock Blue	English Knight	Clotho	Noisy Miss	Monocle

LOUISVILLE TIMES, ASSOCIATED PRESS

Protege	Camp Boss	Royal Blunder	Big Beau	Gallant Sir	Jodhpur	Single Kay
Imperialist	War Saint	Cantoria	Ward In Chancery	Clotho	Knee High	Tarnish
Town Square	Hogarty	Peacock Blue	English Knight	Canron	Ned O.	Monocle

Mrs. Meckley Wins Medal; Other Capital Golf News

Continued from Page 11.

1 up, nineteenth hole; C. B. Carver defeated G. A. Ford, 4 and 3; G. R. Hutchison defeated C. E. Purdy, 2 up; W. H. Taliaferro defeated N. Waldron, 2 up; Dr. J. Friedman defeated R. K. Benner, 6 and 4.

CONSOLATION—F. Thornburg defeated W. W. Curtiss, sr., 6 and 5; T. F. Stone defeated G. Bonesteel, 3 and 1; A. W. Tucker defeated A. B. Stone, 1 up, nineteenth; O. Herrmann, bye; L. C. Winters defeated R. E. Kelley, 1 up; M. C. Taylor won by default; G. Efferen, bye; J. H. Vance defeated E. Weinstine, 3 and 1.

FOURTH FLIGHT.

C. B. Morris, bye; T. H. Burdette defeated M. T. McCown, 4 and 3; J. Z. Saverige defeated H. G. Gibson, 3 and 2; J. G. Bell, bye; W. S. Stoner, bye; A. D. Evans defeated F. F. Morris, 4 and 3; R. Zuber, bye; O. Sechrest defeated C. W. Hammett, 2 up.

Turning in one of the best scores of her career, Mrs. Ora Emge, medalist, overwhelmed Mrs. H. B. Shipley, 6 and 5, yesterday to move into the finals of the Beaver Dam women's championship tournament. Mrs. Emge was out in 46, being 3 up at the turn. She will meet Mrs. R. C. Mitchell to decide the title.

Results of semifinals:

FIRST FLIGHT—Mrs. Ora Emge defeated Mrs. H. B. Shipley, 6 and 5; Mrs. R. C. Mitchell defeated Mrs. R. N. Trezise, 3 and 2.

SECOND FLIGHT—Mrs. E. C. Purdy defeated Miss Fannie Sheldon, 1 up; Mrs. R. E. Weaver defeated Mrs. R. Kelly, 3 and 2.

THIRD FLIGHT—Mrs. D. Mattison defeated Mrs. W. Johns, 1 up; Mrs. Gertrude Strong defeated Mrs. T. F. Stone, 6 and 4.

FOURTH FLIGHT—Mrs. M. C. Peterson defeated Miss Marie Wallace, 1 up; Mrs. G. A. Ford defeated Mrs. T. A. Zuber, 4 and 2.

Mrs. Betty Meckley, with 44—45—89, carried off medal honors in the annual Indian Spring women's golf tournament, and will face Mrs. A. Heap in her first match. Mrs. J. W. Harvey, jr., and Mrs. J. V. Brownell, with 93s, were second in the qualifying round.

Pairings for the first round of match play in four flights, starting tomorrow, follow:

FIRST FLIGHT—Mrs. Betty Meckley vs. Mrs. A. Heap, Mrs. J. W. Harvey, jr., vs. Miss M. Lumsden, Mrs. Don Scott vs. Mrs. E. B. Wagner, Mrs. J. V. Brownell vs. Mrs. F. J. Gross.

SECOND FLIGHT—Mrs. W. B. Vogel vs. Miss Grace Tregasser, Mrs. J. H. Bullock vs. Mrs. H. H. Shinnick, Mrs. W. M. Smith vs. Mrs. J. F. Holland, Mrs. R. D. White vs. Miss Margaret Barnard.

THIRD FLIGHT—Mrs. L. H. Pirey vs. Mrs. H. P. Brown, Mrs. F. J. Kennedy vs. Miss Margaret Henderson, Miss H. A. Mihills vs. Mrs. R. Romer, Mrs. C. J. Mattson vs. Mrs. B. G. Simpich.

FOURTH FLIGHT—Mrs. G. F. Biglow vs. Mrs. Darrell, Mrs. Howard Eales vs. Mrs. W. Rehmann.

Opening round matches in the Indian Spring Club championship saw the favorites coast through to victories. Tom Belshe, sharer of medal prize with J. V. Brownell, won his match from W. H. Dickhout, 4 and 3.

Results of matches played in the first and second flights follow:

FIRST FLIGHT—Arthur Urban defeated Pat Cook, 2 up; J. W. Harvey, jr., defeated R. G. Kreuzburg, 4 and 3; J. F. Hauser defeated J. A. Pratt, 4 and 3; Tom Belshe defeated W. H. Dickhaut, 4 and 3; Leo Pass defeated Craig McKee, 4 and 3.

SECOND FLIGHT—James W. Brownell, jr., won by default from L. A. Strong; Dr. H. L. Smith defeated E. B. Wagner, 4 and 2; W. B. Vogel defeated C. F. O'Connell, 4 and 3; Robert Christie defeated E. A. Merkale, 4 and 3; O. W. Swecker defeated H. A. Kidwell, 4 and 3; R. C. Hubbard defeated Fred Walen, 2 and 1.

Match play in the seniors golf tournament at the Kenwood Golf Club opened yesterday with the following results in the championship flight:

F. A. Newberry defeated W. O. Looker, 5 and 3; Dr. Kinnan defeated Dr. Steele, 3 and 2; S. S. Bond defeated J. E. Hutchison, 2 and 1; C. E. Lord defeated H. T. Cobey, 6 and 4; P. W. Dent defeated J. H. Milans, 3 and 2.

Great interest has been displayed by feminine golfers of Washington in the annual Corby Cup tournament which will claim the spotlight at the Columbia Country Club Thursday.

Mrs. Frank Keefer, president of the District of Columbia Women's Golf Association, announces that entries will close Tuesday at noon, and that no post entries would be accepted. The tournament, an 18-hole medal event, will be open only to members of member clubs of the association, which is donating the prizes. The handicap limit is 18, and there is no entrance fee. Pairings will be announced Wednesday morning.

Mrs. J. Marvin Haynes, of Columbia, defending champion, will not be present. Neither will Mrs. Betty Meckley, of Indian Spring. They will leave Wednesday to participate in the national women's tournament at Peabody, Mass., opening next week.

Those who have entered are:

Mrs. J. W. Harvey, Mrs. J. F. Cross and Mrs. Don Scott, of Indian Spring; Mrs. J. F. Dowdall, of Congressional; Mrs. C. K. Osborne, Mrs. Frank Upham, Mrs. L. H. Hewitt, Mrs. Philip Cole, Mrs. W. F. Holtzman, Mrs. R. E. Lee and Mrs. R. Batchelder, of Army and Navy; Miss Louise Claytor, Mrs. Frank Keefer, Mrs. L. O. Cameron, Mrs. A. F. Merrill and Mrs. Parker West, of Chevy Chase; Miss Florence Scott, of Manor; Mrs. F. H. Wooten, Mrs. C. B. Stewart and Mrs. C. H. Merrilatt, of Washington; Mrs. Hubert Quinter and Mrs. J. A. Marr, of Columbia.

Max Weyl, shooting 38—39—77, captured qualifying honors in the annual Woodmont Country Club championship tournament yesterday, topping Howard Nordlinger, outstanding favorite, by four strokes. Match play in two flights will command interest at the club throughout the week, and all first round matches will be completed by next Sunday.

Weyl also captured honors in the class A sweepstakes with 77—10—67. William Ilich with 84—13—71 and Dr. E. D. Leifer, with 93—22—71, tied for second.

In the Class B sweepstakes, Morris Bildman won with 100—26—74. Albert Sigmund was second with 110—35—75 and Morris Cafritz third, with 106—30—76. Mr. and Mrs. Martin Baum, with 50—13—37, bagged the mixed Scotch foursome event. Mr. and Mrs. Theodore Peyser, with 50—11—39 were second, and Miss Carlyn Kaufman and Robert Baum, with 52—13—39, third.

Pairings for the first round of the Woodmont tournament follow:

FIRST FLIGHT—Max Weyl (77) vs. Sam Kaufman (92), Gilbert Hahn (94) vs. Fulton Brylawski (87), Milton Harris (92) vs. Stanley Fischer (96), Dr. E. E. Leifer (93) vs. William Ilich (84), Dr. S. D. Gottlieb (85) vs. Harry King (94), Morris Goldstein (96) vs. Henry Kaufman (92), L. V. Freudberg (95) vs. Melvin Kraft (91), Morris Simon (92), vs. Howard Nordlinger (81).

SECOND FLIGHT—Arthur Marks (97) vs. Morton Wilner (100), Edgar Baum (101) vs. A. J. Stephens (99), Robert Baum (120) vs. C. D. Kaufmann (105), Nelson Blechman (102) vs. Sidney Kaufman (98), Stanley Glaser (99) vs. Sidney Reizenstein (104), Jack Schulman (101) vs. Morris Bildman (100), Philip Peyser (100) vs. Lewis Hertzberg (105), Morris Eiseman (101) vs. I. L. Goldheim (98).

Touring the course in even par, 72, William P. DiEste, medalist, eliminated Fred Columbus in the feature match of the opening round of the annual Argyle Club championship yesterday.

Results in five flights:

FIRST FLIGHT.

William P. DiEste defeated Fred Columbus, 3 and 2; Donald G. Dudley defeated E. L. Mifflin, 3 and 2; J. J. Reardon defeated W. H. Arnold, 2 and 1; J. B. Harmon defeated P. W. LeDuc, 3 and 2.

SECOND FLIGHT.

George W. Wood defeated Larry Connors, 3 and 2; N. I. Gibson defeated William D. Walsh, 2 and 1; E. S. Cassidy defeated W. A. Taylor, 2 and 1; H. W. Little won from J. M. Mehl by default.

THIRD FLIGHT.

R. N. Lawrenson defeated R. E. Gawthrop, 1 up; S. F. Sherwood defeated Dr. A. C. Norcross by default; Carnegie York defeated E. G. Mohler, 3 and 2; L. G. Johnston defeated Paul May, 3 and 2.

FOURTH FLIGHT.

E. V. Carr defeated J. H. Cox, 3 and 2; C. Warner defeated F. C. Harr, 1 up, nineteenth hole; W. T. Allen defeated E. L. Birch, 1 up; Maj. A. C. White defeated R. W. Johnston, 3 and 2.

FIFTH FLIGHT.

James Reeside won by default from Tom Mears.

Ritzenberg and Gould Win at Beach Haven

Philadelphia, Pa., Sept. 18.—Two Washington tennis stars, Murray Gould and Hyman Ritzenberg, this afternoon carried off the Beach Haven tennis championship in doubles, although the final of the tournament switched from the New Jersey shore resort to the Cynwyn Club in Philadelphia.

Playing the semifinals, Gould and Ritzenberg won from Bill Lingelbach and Franklin Kelly, of the Philadelphia Cricket Club, in straight sets, 6—0, 6—4, but had to play three sets to annex the final.

FAIRMOUNT ENTRIES.

(Associated Press.)

FIRST RACE—Six furlongs; purse, $400; claiming; 2-year-olds.
1 Explode......109 7 Thr'gh Omond.116
2 Sammy Tuck..112 8 Paul T.......116
3 Gertrude V....113 9 All Forlorn....109
4 Emma June....109 10 Yvette V......109
5 Bost'n Common.109 11 Hallock......112
6 Bellcap......112 12 Madame B.C...109

SECOND RACE—Six furlongs; purse, $400; claiming; 3-year-olds and upward.
1 Budget......112 6 *Well Turned..105
2 Colonel K......113 7 Rugarman......109
3 *Hasty Polly...101 8 *Estin......111
4 Disdame......113 9 Mr. Vestris....113
5 *My Beauty...105 10 *Bill Lutz......108

THIRD RACE—Six furlongs; purse, $400; claiming; 2-year-olds.
1 Cliftons Marie.113 7 Orange Girl...109
2 Dr. Jillson....116 8 Wayward Lad.116
3 Parkersburg ..112 9 My Hero......112
4 Sweet Claire...109 10 Thistle Girl...109
5 Machilla......112 11 Transcript ...109
6 Anna Adelia...113 12 Major Gomez..112

FOURTH RACE—Six furlongs; purse, $400; claiming; 3-year-olds and upward.
1 French Maid...106 7 Minot......113
2 *Shasta Rock..108 8 *Southl'd Belle.108
3 *Elizabeth S...105 9 *Marabou......108
4 *Miss Peggy....105 10 Flyi'g Amb'dor.113
5 The Fr'ch Rose.110 11 Irish Spree....112
6 Wristlet......106

FIFTH RACE—One and one-sixteenth miles; purse, $400; the East St. Louis Journal; claiming; 3-year-olds and upward; colts, horses and geldings.
1 *Prince Bulbo..108 5 *Trice......106
2 Portmess......110 6 *Pan......110
3 *Morocco......108 7 *Happy Lad....110
4 Fort. Mann....111

SIXTH RACE—Six furlongs; purse, $400; claiming; 3-year-olds and upward.
1 Monnie......113 6 *Bear Cry.....108
2 *J. George......108 7 *Hasola......104
3 Birthday Gift..116 8 *Alamae......108
4 Granite Dust..110 9 *Bellarion......106
5 Social Climber.106 10 *Battling Bill..104

SEVENTH RACE—Six furlongs; purse, $400; claiming; 3-year-olds and upward.
1 *Rare Charm..105 6 *La Compera..101
2 Tarpon......113 7 *Chutney......104
3 Moselle S......110 8 *Best Maifou..105
4 Agnes Sorel....110 9 Jim Ormont...113
5 Farr......113 10 *Purple Robe..105

EIGHTH RACE—One mile; purse, $400; claiming; 3-year-old fillies.
1 *Beauty Bride.106 8 Ever Faithful..111
2 *Bobs Luck....109 9 *Better Fly....106
3 *Gloria Diane..109 10 *Olga......106
4 *Kitty O'Way..109 11 *Memphis Lass.106
5 *Vagaries......106 12 *Catalans Idol..106
6 *Marcelet......109 13 *Stella F......109
7 Lohi......111
*Apprentice allowance claimed.
Weather clear; track fast.

DOUBLES TO HERMANN, HUNT

Considine-Dorst Bow in Wardman Hotel Finals Match.

STAVING off a match point, when Bob Considine and Maj. James A. Dorst won the first set and reached 6—5 and 40—30 in the second, Gilbert Hunt and Gene Hermann yesterday pulled a sensational comeback to win the Wardman Park Hotel invitation doubles tournament, 5—7, 8—6, 6—3.

They succeed Dooly Mitchell and Bill Buchanan, whom they defeated in the quarterfinal round. The winners put out the Navy Leech Cup team of Lieuts. Roy Howard and Bill Howard in the semifinals.

It was Hunt's lambasting service that carried his team over the shoals yesterday and deposited them in safe water. After Dorst and Considine had outplayed him and his partner in the first set and reached the climax of the second, Hunt, serving with the score 30—40 and 5—6 in games, let fly three unplayable first services that swept by Dorst and Considine without objection and tied up the score at 6—6.

Hunt and Hermann, playing confidently and rushing the net on nearly every play, reeled off seven straight games after surviving the match point against them. They took the second set and then went out to 4—0 in the third set, before Considine and Dorst, with their confidence sadly shaken, commenced a rally that missed its mark when both grew wild after pulling up to 3—4.

Hunt's serving, volleying and overhead stood out.

Baltimore Champs Bow to Miller Nine

Miller Furniture Co. seniors, Capital City League champions, yesterday added the South Atlantic title to their list by virtue of a 6-5 victory over the Fair Gold nine, Baltimore champions, in a game played on the Washington Barracks field. It was the Millers' second straight triumph over their rivals.

Carl Benner won the game in the ninth inning with a rocket-like drive to center field that evaded Jervello's hands and went for a home run. Wood's relief pitching, Maupin's three-base clout, and the good fielding of the winners featured the game.

Fairy G.	AB	H	O	A	Millers.	AB	H	O	A
Jervello.cf	3	0	1	0	Maupin.lf	3	1	3	0
St'pello.2b	3	1	1	1	Miller.rf	4	2	2	0
K'erlein.2b	1	0	0	1	Wheeler.cf	4	2	0	0
P'carello.p	4	0	2	4	McAboy.2b	4	2	4	4
Warner.c	4	0	14	0	Thomas.c	4	0	9	1
Puligani.lf	3	0	2	0	Rei'man.1b	4	0	7	1
Popsisel.3b	3	0	1	0	Raub.3b	3	0	1	0
Halvock.ss	3	1	0	2	Bradley.ss	3	0	0	1
Sassona.rf	4	1	0	0	Benner.ss	1	1	0	3
Crimy.1b	4	1	5	0	Turner.p	1	0	0	0
					Wood.p	0	0	0	0
Totals	32	6	24	8	Totals	31	8	27	10

Fairy Golds 0 0 0 2 1 0 2 0 0—5
Millers 2 2 0 0 1 0 0 0 1—6
Runs—Maupin (2), Miller (2), Benner, Turner, Knoerlein, Picarrello (2), Halvock, Crimy. Errors—Crimy, Puligani, Thomas, Raub. Two-base hit—McAboy. Three-base hits—Maupin, Crimy. Stolen bases—Wheeler, McAboy. Sacrifice—Wheeler. Left on bases—Millers, 5; Fairy, 9. First base on balls—Off Picarrello, 3; off Turner, 5. Struck out—By Turner, 6; by Wood, 3; by Picarrello, 13. Wild pitch—Turner. Passed ball—Thomas.

ALL-STARS AND DIXIES SPLIT

Everett Russell's pitching and batting gave Hiser's All-Stars an 8-4 victory over the Dixie Pigs in the first game of a double-header yesterday, but the Dixies came back strong to win the second, 14-3. Russell hit a home run and a double. Stahl and Adair smote the apple for circuit trips in the nightcap.

LOANS
Diamonds, Watches, Jewelry, &c.
ROSSLYN LOAN CO.
Rosslyn, Va. Interest 2% and 3%.

TO THE RACES
Havre de Grace
Special De Luxe Lounge Car Leaves Terminal at
619 12th St
At 11:00 A. M.
$2.75 Round Trip
$1.50 One Way
Washington, Va. & Md. Coach Co., Arnold Operated.

JOE AND ASBESTOS (Watch Sunday's Post for New Secret Code) —By Ken Kling

Seths Ballot was scratched for the ninth straight time Saturday and the bank rolls remain: Asbestos, $21.68; Joe, $130.07 Today's code at Lincoln Fields is 1, 15, 7, 8, 2, 5.

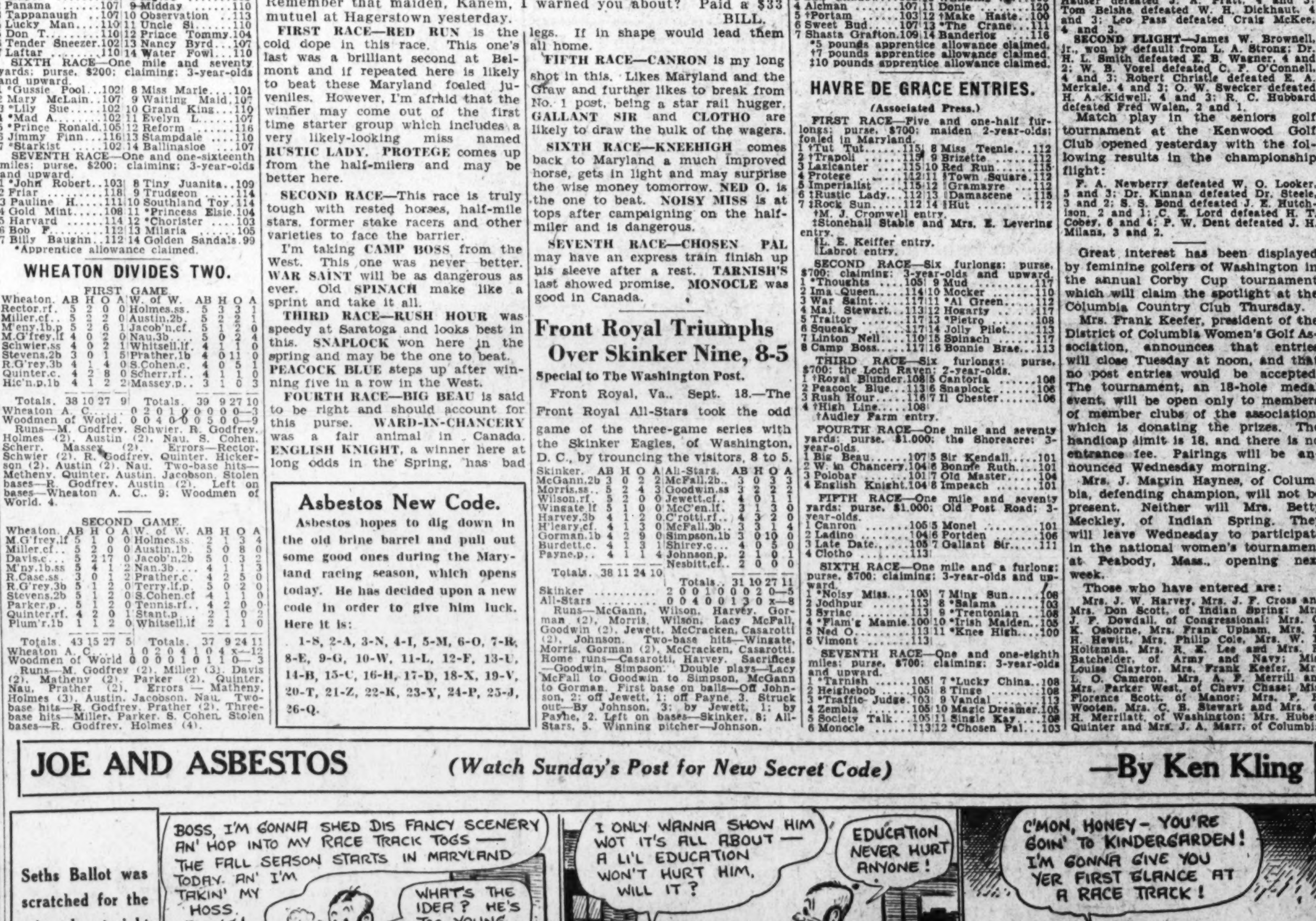

LOANS
HORNING
South Washington, Va.
Diamonds—Watches—Jewelry
Take All Buses 10th St. and Pa. Ave.

Races Today
Havre de Grace
7 Races Daily
Special Penna. R. R. train leaves Union Station 12:05 p. m., direct to track.
Buses leave 1416 F st. nw. at 10:45 a. m., direct to track.
Eastern Standard Time.
ADMISSION.
Grand Stand and Paddock, $1.65, including tax.
FIRST RACE AT 2:15 P. M.

HAVRE DE GRACE RACES

3 new DE LUXE COACHES added to Our Fleet.
Plenty of comfortable seats. Lavatory, radio, drinking water equipment.
FREE taxi service. Hail taxi anywhere in first zone; we pay fare at our terminal only.
FREE two horses daily; only missed 5 out of 26 at Pimlico last spring.
FREE—Park your car in our garage until you return.
COACHES leaving daily from terminal, 1419 N. Capitol St., between O & P Sts., at 11:00 a. m.
Downtown leaving from Eye St., between 13th & 14th Sts. nw., on vacant lot. Also private cars will pick up at Harrington Hotel. Look for chauffeurs in blue uniforms.
Fare $2.75 Round Trip
James Still on the Job. Phone PO. 4811.

THE DAILY LEGAL RECORD

SATURDAY, SEPTEMBER 17, 1932.

COURT OF APPEALS.

Present: Chief Justice Martin and Associate Justices Robb, Van Orsdel, Hitz and Groner.

No. 5623. McDonald vs. Cooperative Restaurant, Inc.; motion to allow appellant to file brief by October 14 granted.

No. 1984. Sisson et al vs. Southern Railway Co.; time to file record extended to October 22.

No. 5559. Kalwike Sugar Co. vs. Burnet; appellant allowed to file brief by November 1.

No. 2005. District National Bank vs. Washington Loan & Trust Co.; time to file record extended to October 31.

Nos. 5567, 5568, 5569 and 5571. National Broadcasting Co. et al vs. Radio Commission; motion to allow appellants until October 11 to file briefs granted.

No. 2011. Farren et al vs. Harlow, &c.; time to file record extended to October 15.

No. 5783. Woodmen of the World Life Insurance Co. vs. Radio Commission; petition to stay granted.

No. 5784. Mona Motor Oil Co. vs. Radio Commission; petition to stay granted.

No. 5785. Omaha Grain Exchange Co. vs. Radio Commission: petition to stay granted.

Adjourned from day to day.

DISTRICT SUPREME COURT.

Mr. Justices Jennings Bailey and Jesse C. Adkins presiding.

Mr. Chief Justice Alfred A. Wheat and Mr. Justice Peyton Gordon will preside from September 18.

No law proceedings.

EQUITY PROCEEDINGS.

No. 54427. Mary P. Sanford vs. Walter D. Sanford; motion to dismiss bill overruled and motion to vacate order for alimony withdrawn. Attys., John F. Mullen, Michael J. Colbert—James Shifflette. (Bailey, J.)

No. 54759. Kathryne M. Roberts vs. Charles G. Roberts et al.; order adding John F. Donohue & Sons as party defendant. Attys., G. Percy McGhie, Thomas F. Burke. (Bailey, J.)

No. 54647. Ruth Loughran vs. John Loughran et al.; decree ordering defendants to pay widow's share, &c., in estate. Attys., Robert H. McNeill, Herbert S. Ward. (Bailey, J.)

No. 54829. Vogue Dry Cleaning Co. vs. James E. McKenzie et al.; order for preliminary injunction. (Bailey, J.) Attys., Simon, Koenigsberger, Young & Brez.

No. 54607. U. S. vs. Thomas Burton Reid, &c., et al.; decree making pro confesso absolute against defendants Thomas Reid and Joseph H. Reid. Attys., Leo A. Rover, H. W. Orcutt.

No. 52359. Thomas P. Blankenship vs. Claire K. Blankenship; commissioner ordered to issue. (Adkins, J.) Attys., Lucien H. Vandoren—L. L. Whitestone.

No. 4977. In re Mary B. Mitchell; decree legalizing adoption. (Adkins, J.) Attys., W. H. Wallace, E. F. Colladay, Joseph C. McGarraghy.

No. 54350. Stella F. Steinberg vs. Campbell B. Williams et al.; decree pro confesso against Helen M. Williams et al. (Adkins, J.) Attys., F. C. Stetson—Simon, Koenigsberger, Young & Brez.

No. 54474. In re assignment of Harry S. Crisdale; order to sell accounts receivable. (Bailey, J.) Attys., Joseph A. Kaufmann.

No. 48470. Irene M. Humphries vs. Walter Humphries; writ of ne exeat ordered; bond, $1,000; rule returnable first Tuesday; temporary restraining order issued; bond, $250. (Bailey, J.) Attys., Ray Neudecker, W. C. Ashford—Edgar W. Pumphrey.

No. 2705. Bankruptcy in re Samuel Pluft; adjudication and reference to Fred Eden, referee. (Bailey, J.) Attys., Shenerman & Aronson.

PROBATE PROCEEDINGS.

Estate of Mary O'Donoghue; will filed dated July 12, 1926.

Estate of Sarah E. Jackson-Slaughter; petition for letters of collection. Atty., J. B. Bailey.

CRIMINAL PROCEEDINGS.

No. 51730. U. S. vs. Albert H. Fenton; grand larceny; warrant of removal to Northern District of Ohio filed; defendant committed to Washington Asylum and Jail.

No. 52303. U. S. vs. Richard Adams; smoke screen; bond fixed at $2,000; recognizance, $2,000. Andy McCombs, surety, taken.

No. 52323. Same; violation section 826-b D. C. code; same bond, same recognizance and surety.

No. 52324. Same; violation section 826-b D. C. code; same bond fixed, same recognizance and surety.

No assignment for Monday.

LAWSUITS.

No. 81823. Abraham J. Himelfarb et al. vs. Harry Katz et al.; notes, $1,257.28. Atty., Benjamin J. Tepper.

No. 81824. George A. Lytle vs. U. S. A.; policy. Attys., Warren E. Miller.

MECHANIC'S LIEN.

No. 15671. Harry Bernzen, &c., vs. Sophie Brusiloff; 2117 First st. nw., $66. Atty., Nathan Needle.

EQUITY SUIT.

No. 54834. Lillian Cross Herndon vs. Elwood P. Herndon; maintenance. Attys., Edwin C. Reed, Edward L. Hunter.

FRIDAY, SEPTEMBER 16, 1932.

COURT OF APPEALS.

No session; adjourned from day to day.

DISTRICT SUPREME COURT.

Messrs. Justices Jennings Bailey and Jesse C. Adkins presiding.

LAW PROCEEDINGS.

No. 76593. Ernest D. Maxwell vs. Arthur Copeland; L. C. Garnett and Karl Kindelberger permitted to withdraw appearance for defendant (Bailey, J.) Atty., Dan P. Hickey for plaintiff.

No. 81258. Annie Kellner vs. William P. Moses; John H. Burnett, Administrator, substituted as party plaintiff (Bailey, J.) Attys., Whelan & O'Connell—Burkart & Quinn.

No. 81819. Irvin H. Zelliff, &c., vs. Mabel Madden Henderson; jury sworn and verdict for plaintiff and judgment for $2,000 with interest; defendant for $850 without costs (Adkins, J.) Attys., Charles C. Collins, A. E. Brault—Charles W. Arth, Leonard J. Colbert.

No. 81802. Margaret Reed, &c., vs. Edith M. Harlan et al.; jury sworn and verdict and judgment forthwith for plaintiff against defendant in $800 without costs. (Adkins, J.) Attys., Nathan Needle, Leo C. Sullivan.

No. 80959. Equitable Co. of Wash. vs. Joseph McReynolds; memorandum filed denying motion for judgment. (Adkins, J.) Attys., A. G. Lambert, G. L. Hart—George A. Berry, Jhamon D. Molloy.

No. 81355. U. S. ex rel. Alonzo Perry vs Secretary Wilbur, &c.; memorandum filed sustaining demurrer to answer. (Adkins, J.) Attys., Charles E. Merillat—C. H. Graves, E. O. Finney.

No. 76163. Ethel Clawans vs. Mina C. Van Winkle; hearing on objections to exceptions continued to September 27. (Adkins, J.) Attys., Plaintiff proper person—Robert J. Lynch.

No. 81564. Casmir Marcella vs. Brown Bros. and Brown; memorandum filed. (Adkins, J.) overruling demurrer to declaration; motion to quash be granted unless plaintiff amends attachment within ten days by eliminating claim of interest before date of filing suit. Attys., F. H. C. Seal, Jr., Edward C. Sullivan—Bates Warren, A. M. Hood.

EQUITY PROCEEDINGS.

No. 54807. Josephine Mitchell vs. William B. Mitchell; returnable September 26. (Bailey, J.) Attys., A. S. Pritchett—George A. Parker.

No. 54717. Helen A. Shaffer vs. Albert M. Harding; consent order for injunction pending hearing; bond, $1,000. (Bailey, J.) Attys., Richard L. Merrick—J. A. Marshall.

No. 54769. Pearl E. Dungan vs. Jesse M. Dungan; alimony and custody of children pending hearing. (Bailey, J.) Atty., Thomas E. Lodge.

No. 50710. Richard F. Lipscomb vs. Barbara C. Lipscomb; custody of child pending hearing. (Bailey, J.) Attys., Hawken & Havell—Ray Neudecker, J. M. Boardman.

No. 54737. Evelyn E. Dugan vs. Anthony P. Dugan; motion for alimony pending hearing denied. (Bailey, J.) Attys., Joe Di Leo—C. R. Heflin.

No. 54776. Charlotte L. Knapp vs. Charles P. Knapp; motion for alimony pending hearing overruled without prejudice. (Bailey, J.) Atty., John J. Carmody.

No. 54828. National Mortgage and Investment Corp. vs. Frederic J. Haskin; returnable September 23. (Bailey, J.) Attys., G. E. Hamilton, jr., Guinter & Sothoron—Douglas, Obear & Douglas.

No. 54829. Vogue Dry Cleaners, Inc., vs. James E. McKennie; returnable September 17. (Bailey, J.) Attys., Simon, Koenigsberger, Young & Brez.

No. 54828. National Mortgage and Investment Co. vs. Frederic J. Haskin; rule returnable ten days after service. Attys., G. E. Hamilton, jr., Guinter & Sothoron—Douglas, Obear & Douglas. (Bailey, J.)

No. 53580. Gertrude M. Burton vs. Harry F. Burton; returnable September 26. (Bailey, J.) Attys., F. B. & C. B. Rhodes—Crandal Mackey.

No. 57468. Robert Aaron vs. Julius Goldman; disbursements directed. (Bailey, J.) Attys., C. C. James.

No. 52964. Greenberry Beach Co. vs. Hugh A. Thrift; motion to dismiss granted with leave to move for leave to amend in ten days. (Adkins, J.) Attys., J. Forrest Reilly—James C. Wilkes.

No. 52676. Santos Bisuel vs. J. R. McCarl, &c.; final decree for plaintiff no-joining defendants. Attys., G. M. Wilmeth, Ansell & Ansell—W. A. Graham, H. D. Moncland. (Adkins, J.)

No. 54340. Nathan Miskin vs. George B. Caldwell et al.; decree pro confesso vs. all defendants; reference to examiner. (Adkins, J.) Attys., Francis C. Stetson.

No. 54320. Sherman Bradley vs. Lewis White et al.; order for receivers to sell. Attys., Ivan Wiedeman—J. C. Sherman, S. J. McCathran, jr., Thomas Beckett. (Adkins, J.)

No. 14500. Lunacy in re Sallie H. Stobecker; adjudication of lunacy. (Adkins, J.)

No. 2172. District in re U. S. A. vs. 150 cans canned peas; claimant permitted to take 24 cans for analysis. (Adkins, J.). Atty., Leo A. Rover.

PROBATE PROCEEDINGS.

Mr. Justice Bailey presiding.

Estate of Jeannette R. Smith; petition for probate of will and letters testamentary; order admitting will to probate and granting letters testamentary to Olive M. Frye; special bond, $1,000. Atty., H. W. Finney.

Estate of Katharine M. McCormick; order appointing Ralph D. Quinter guardian ad litem.

Estate of Horace C. Close; petition for probate of will and letters testamentary. Atty., E. D. Detwiler.

Estate of Meyer S. Cohen; will filed, dated August 17, 1926.

Estate of Elizabeth Du Puy; will filed, dated September 20, 1922.

Estate of Margaret Bailey Carr; will filed, dated July 7, 1923.

Estate of Mary E. Bates; will filed, dated August 2, 1909.

Estate of Mary Evelyn Dulin; will filed, dated 14 May 1917.

Estate of Julius Ezkoff; will filed, dated April 18, 1928; petition for probate and letters testamentary. Atty., G. L. Munter.

Estate of John H. Thomas; petition to ratify probate of will. Atty., R. H. Yeatman.

Estate of Louis Edelman; will filed dated July 30, 1932.

Estate of Henry H. Grayson; order granting letters of administration to Abbie H. Grayson; bond, $1,000. Atty., W. H. Marlow.

Estate of Henry P. Stoddard; order admitting will to probate and granting letters testamentary to David L. Pitcher; special bond, $4,000. Atty., F. B. Elgin.

Estate of Annie Nott; order admitting will to probate and granting letters testamentary to Wilford M. Nott; special bond, $1,000. Attys., E. G. Jonscher and H. Bell.

Estate of Jacob Dodd; order continuing hearing on rule to show cause to September 26.

Estate of Anna E. Slobodin; order of publication for letters of administration.

Estate of Mildred Mck. Dewey; order extending time to answer rule to October 5, 1932.

Estate of Bertha Chocconas; petition for guardian ad litem fee.

Estate of Charles H. Thomas; will filed dated December 2, 1930.

CRIMINAL PROCEEDINGS.

Mr. Justice Bailey presiding.

No. 52120. U. S. vs. William Brown and Henry G. Johnson; each grand larceny; each sentenced to jail for one year.

Nos. 52101 and 52123. U. S. vs. Hubert Carroll; violation section 826-b, D. C. Code; sentenced to penitentiary for three years; execution of sentence suspended, placed on probation (each case). Atty., George Rose.

No. 52206. U. S. vs. Robert Cummings; grand larceny; imposition of sentence suspended, placed on probation for period of three years; recognizance of $100 taken.

No. 52224. U. S. vs. Joseph Ford and James Lee Ross, alias William Epps; housebreaking and larceny. Ford sentenced to penitentiary for one to three years, and Ross sentenced to penitentiary for three to six years each.

No. 52254. U. S. vs. Sam Holmes; forgery and uttering; sentenced to jail for one year.

No. 52120. U. S. vs. John Johnson; housebreaking and larceny; sentenced to penitentiary for three to eight years.

No. 52234. U. S. vs. Hite Johnson, alias Hiter Johnson; robbery; sentenced to penitentiary for three to eight years.

No. 52187. Thomas E. Kaveney; violation World War adjustment compensation act; sentenced to jail for three months.

No. 52231. U. S. vs. Galvester Lewis, alias John C. Gilbert, and Walter Taylor; each housebreaking and larceny; each sentenced to penitentiary for one to three years.

Nos. 52225 and 52226. U. S. vs. Richard A. Miller, alias Oscar Miller, and Fred Meirdiercks, alias Fred Decker; Miller sentenced to penitentiary for two to five years and Meirdiercks sentenced to penitentiary for one to three years.

No. 52231. U. S. vs. Emory Richardson, alias Emmett Richardson; imposition of sentence suspended; placed on probation for three years; recognizance, $100, taken.

Nos. 52229 and 52230. U. S. vs. William Booker and Charles Skeen; each robbery; each case; each sentenced to penitentiary for five to twelve years in each case to run concurrently.

No. 52294. U. S. vs. Fred Small; robbery; sentenced to jail for one year.

No. 52287. U. S. vs. Maynard A. Smith; housebreaking and larceny; sentenced to penitentiary for one to three years.

No. 52236. U. S. vs. James W. Snowden, alias Commodore Whitefield Snowden; violation section 85-b, D. C. code; sentenced to penitentiary for two years.

No. 52213. U. S. vs. Hershel A. Thorp; housebreaking; sentenced to penitentiary for one to three years. Atty., George Rose.

No. 52286. U. S. vs. Samuel Thomas; housebreaking and larceny; sentenced to penitentiary for two to four years to take effect at expiration of Police Court sentence.

Nos. 52281 and 52282. U. S. vs. Marcellus Leo Wet; grand larceny each case; sentenced to penitentiary for three to six years each case to run concurrently.

No. 52276. U. S. vs. Raymond J. Wrightson; violation section 826-b, D. C. code; sentenced to penitentiary for two to four years.

Nos. 52298 and 52299. U. S. vs. Okey Wyche; assault with dangerous weapon each case; sentenced to penitentiary for three to five years each case to run concurrently.

No. 52391. U. S. vs. Samuel Washington Smith; surety exonerated and defendant committed.

LAWSUITS.

No. 81819. Irwin H. Zelliff vs. Mabel Madden Henderson; damages $2,000. Attys., C. C. Collins, A. E. Brault.

No. 81820. Harry Lambert, administrator, vs. Eugene Feon Colella; damages, $10,000. Attys., F. W. Hyde, James Sherier.

No. 81821. U. S. Rubber Products Co. vs. H. J. Howard Mfg. Co.; account notes, $7,327.31. Atty., Rudolph B. Behrend.

No. 81822. George F. Stevens vs. Black and White and Yellow Cab Co.; damages, $20,000. Atty., Alvin L. Newmyer.

MECHANIC'S LIENS.

No. 13666. General Contracting Co. vs. Dora F. Miller; 1108 South Carolina avenue southeast, $350. Attys., Frank B. Hoffman.

No. 13667. F. A. Crumb or Frank A. Crumb vs. Howard Longus; 4053 Central avenue Northwest, $33.50.

No. 13668. Willie Crumb vs. Howard Longus; 4053 Central avenue northeast, $11.

No. 14669. Gallither and Klimkiewicz vs. Claude Livingston, jr., et al.; 6120 Utah avenue northwest, $656.03. Attr., James E. Shifflette.

No. 13670. W. P. Hirschman Co., Inc., vs. Nicpold, Inc.; 1200 Twenty-third street northwest, $200.88.

EQUITY SUITS.

No. 54828. National Mortgage and Investment Corp. et al. vs. Frederic J. Haskin et al.; to substitute trustee, &c. Attys., G. E. Hamilton, jr., Quinter & Sothoron, Douglas, Obear & Douglas.

No. 54829. Vogue Dry Cleaning Co., Inc., vs. James E. McKenie et al.; injunction. Attys., Simon, Koenigsberger, Young & Brez.

No. 54830. Harry Goldberg vs. Jewelers Exchange, Inc., et al.; dissolution. Attys., Brandenburg & Brandenburg, Louis M. Denit.

No. 54831. Lily C. Stone vs. Arthur L. Schoenthal et al.; money decree. Atty., John D. Sadler.

No. 54832. George W. Lindsay vs. Lambert Automobile Co., Inc.; ancillary receiver. Atty., Edward Stafford.

No. 54833. Thelma H. Thispen vs. De Lacy E. Thispen; maintenance. Attys., Alfred D. Smith, Kate F. Johnson.

Indian Spring Golfers Winners at Baltimore

Special to The Washington Post.

Baltimore, Md., Sept. 18.—Indian Spring's golfers completely outclassed two teams from Hillendale this afternoon, the men winning by 56½ to 21½, and the women by 26 to 5.

The summaries:

MEN'S MATCH.

Indian Spring—George Diffenbaugh and T. M. Belshe, 0; J. W. Harvey and Dr. Larry O'Tell, 2½; A. Urban and A. Baumgartner, 1; George Gist and L. Sasscer, 2½; W. Burnett and L. Puche, 1½; Craig McKee and Harold Graves, 2½; J. F. Harrser and R. C. Hubbard, 1½; H. L. Lacey and Pat Cook, 3; Leo Pass and F. W. Bilbert, 3; Dr. Gwozdz and W. A. D. Smith, 1½; S. H. Pope and J. J. Cullinan, 3; W. B. Vogel and C. J. Matson, 3; J. V. Brownell and Jack Pierce, 2; Dick Peacock and Wm. Stone, 3; Howard Sales and Dr. R. A. Wray, 2½; E. B. Wagner and E. A. Murkel, 1½; W. E. Aiken and F. G. Butler, 2½; H. C. Peacock and J. A. Kammerdiener, 0; H. L. Duncan and C. E. Sippes, 2; Paul Moller and H. Bachman, 2½; H. Shinnick and Ray Moore, 3; W. H. Dickhoudt and H. C. Smathers, 2; Thomas Pitt and Dr. W. A. Smith, 3; W. Maxfield and C. F. O'Connell, 3; C. H. Waller and H. T. Kruzeberg, 3; C. M. Whitman and D. M. McNeal 3.

Hillendale—C. T. McMaster and Dr. H. A. B. Dunning, 3; E. L. Caldwell and E. G. Barnes, ½; T. F. Cole and John Kolb, 2; W. H. Johnston and Wallace Kolb, ½; F. Bruning and W. Cahill, ½; Ben Burch and Parser, ½; A. A. Ewing and Robert Grant, 1½; Ed Semmler and C. S. Stephens, 0; J. F. Whitescarver and C. A. Mason, 2½; A. W. Milcke and J. H. Pfau, 1½; B. H. Engle and C. H. Adams, 0; L. M. Goodwin and Paul Hampshire, 0; Dr. L. Davis and M. G. Waters, 1; W. L. Cooper, jr., and H. J. Peterson, 0; C. R. Boucher and M. H. Rawlings, ½; J. M. Hampshire, sr., and A. Schmidt, sr., 1½; Don Noonan and J. D. Noonan, ½; E. A. Eide and A. W. Milcke, 2; Fred Nolte, Sprosty and F. M. Schanze, 1; Charles J. Rodgers and J. W. Reese, jr., ½; F. Graham and C. J. Bolton, 0; G. B. List and H. B. Pellan, 2; Carey Green, 0; H. Frederick, 0; G. W. Ernest and W. H. Kleckner, 0; J. F. Michels and C. M. Smith, 0; Charles Schmidt, jr., and H. D. Hamp, 0.

WOMEN'S MATCH.

Indian Spring—Mrs. J. V. Brownell, 3; Mrs. J. W. Harvey, 3; Mrs. J. F. Gross, 3; Mrs. George Diffenbaugh, 2½; Mrs. B. B. Wagner, 3; Mrs. A. Heap, 2; Mrs. H. Shinnick, 3; Mrs. W. B. Vogel, 2; Mrs. W. Smith, 2; Mrs. C. J. Matson, 2; Mrs. Grace Tracesger, 2½.

Hillendale—Miss Briarly Hayward, 0; Miss M. Larkin, 0; Mrs. C. E. Hanson, 0; Mrs. J. H. Miller, jr., ½; Mrs. D. Noonan, 0; Mrs. A. W. Milcke, 1; Mrs. Albert Burns, 0; Mrs. E. Costa, 1; Mrs. A. S. Niblett, 1; Mrs. A. B. Boucher, 1; Mrs. B. Greene, ½.

24 Matches Booked In Army-Navy Tennis

Twenty-four matches are scheduled in the Army-Navy Club tennis tournament which opens today. Maj. James A. Dorst is seeded No. 1 in the men's singles, and Mrs. Cobbe is ranked ahead of the women's field.

The tournament will progress in easy stages, contestants playing their matches at times most convenient to all concerned.

MEN'S SINGLES.

Hatch vs. Bassler, N. Bingham vs. Cole, Darby vs. Titus, Peabody vs. Le Magruder, Eager vs. Hacherle, Brown vs. Tauman, Newgarden vs. Fairlamb, Haines vs. Dunlop, B. Magruder vs. Dorst, jr., Davis vs. Faust, Wilkinson vs. Coyle, Caldwell vs. Surber, Vaughan vs. Ingersoll, Marsh vs. Jones, Staton vs. Strong, Surles vs. J. Dorst, jr.

WOMEN'S SINGLES.

Miss Chaffee vs. Miss Brown, Mrs. Hicks vs. Mrs. Quigley, Mrs. Wilkinson vs. Mrs. Miller, Mrs. Hinckley vs. Stetson, Miss Barrows vs. Miss Claude, Mrs. King vs. Mrs. Claude, Miss Rockwell vs. Miss Hatch, Miss Hazlett vs. Mrs. Cobbe.

ORIOLES MEET TONIGHT.

The Washington Orioles will meet tonight at Manager Rip Mills' home at 7:30 o'clock. Mills also wants to arrange a double-header for the National Pale Dry Midgets for Sunday. Call Atlantic 5759-W.

SANDLOT RESULTS

Woodley, 13; Ciro's, 3.
Pale Drys, 14-9; Tuts, 5-7.
Cap. Heights, 9; Maryland, 3.
Virginians, 10; Colonials, 6.
Dar-A, 8-6; Phoenix, 7-2.
Quicksteps, 19; Cavaliers, 2.
White Sox, 7; Majestic Radios, 6.
Del Ray, 12; Eagles, 10.
Kensington, 5; Rockville, 1.
Red Sox, 6; Lanham, 5.
S. W. Market, 13; Clinton, 13.
Indian Spring, 12; Grays, 7.
Ballston, 10; Firemen, 9.

SCHOOLS AND COLLEGES

WOODWARD SCHOOL

A Leading Preparatory School for Boys
Accredited—Exceptional Athletic and Gymnasium Facilities. Years are Only Sixth Grade Through High School.
Fall Term Begins Sept. 19
1736 G St. N.W. (Y. M. C. A.) NA. 9250.

SCHOOLS AND COLLEGES

SHORTHAND

—also Typing, English, Spelling, Dictation at any speed. Shorthand Review. You can enter at any point. Gregg Manual or any speed in dictation. Evening courses only. Price for entire course (1, 2 or 3 subjects).

$2.40 PER MONTH

—for 3 evenings a week, or $2.40 per half month for 3 evenings per week. Tuition refunded if dissatisfied. Courses given as an advertising feature. If instruction were other than the best it would be poor advertising. For further information apply in person only. (No letters, no phone calls). Entire fifth floor, National Press Bldg., the Washington Employment Exchange.

LEARN SPANISH

Professors from Spain. New Conversational Methods. Rapid Progress. This School aside from private lessons, is constantly forming new classes at regular prices.

Only school in Washington exclusively dedicated to the teaching of the Spanish language.

8 MONTHS $30.00

FOUR ECONOMICAL COURSES

Two are for Beginners, one for Intermediate and one for Advanced Students. These courses begin October 3 and last approximately 8 months, having two lessons weekly of one hour each. The number of students in these classes is limited.

Spanish School of Washington
1338 H St. N.W. Phone Natl. 9369

LEGAL NOTICES

TREASURY DEPARTMENT, OFFICE OF THE COMPTROLLER OF THE CURRENCY, Washington, D. C., Aug. 29, 1932.

Notice is hereby given to all persons who may have claims against "North Capitol Savings Bank," Washington, D. C., that the same must be presented to Jno. S. Bryan, Receiver, with the legal proof thereof, within three months from this date, or they may be disallowed.

J. W. POLE, Comptroller of the Currency. au26-no25

TREASURY DEPARTMENT, OFFICE OF THE COMPTROLLER OF THE CURRENCY, Washington, D. C., Sept. 6, 1932.

Notice is hereby given to all persons who may have claims against "Bank of Brightwood," Washington, D. C., that the same must be presented to Claude H. Woodward, Receiver, with the legal proof thereof, within three months from this date, or they may be disallowed.

J. W. POLE, Comptroller of the Currency. se10-dedsfne

PROPOSALS

OFFICE OF PUBLIC BUILDINGS AND Public Parks of the National Capital.—Sealed bids will be received in this office until 11 a. m., Eastern standard time, SEPTEMBER 28, 1932, and then publicly opened in Room 1015, Navy Building, for furnishing all labor and materials for, and finishing the construction, in whole or in part, of the partially completed steel bridge carrying the Rock Creek and Potomac Parkway over Rock Creek at L street northwest, Washington, D. C. The approximate quantities of materials for the entire structure are as follows: Structural steel, 168 tons; reinforced concrete, 1,030 cubic yards; reinforcing steel, 47 tons; creosoted timber, 10 MBM. Of the foregoing quantities the following are approximately the quantities of work already done: Structural steel, except pipe hand rail, fabricated and delivered; reinforced concrete, 367 cubic yards already in place; reinforcing steel, 43 tons delivered and 13 tons in place; creosoted timber, all in place. Further information upon application to Room 1031, Navy Building. 17.19.20

AUCTION SALES

Auction Sale of Lithographing Equipment, Etc.

Notice is hereby given that the undersigned will sell at public auction to the highest bidder for cash all the lithographing and reproducing equipment now located at premises 709 G street northwest, third floor, Washington, D. C., and formerly used by the Acme Reproduction Co., at 2 o'clock p. m. on MONDAY, SEPTEMBER 26, 1932, at said place. Said equipment consists of printing frames, cameras, tables, printing presses, rollers, benches, typewriters, desks, chairs and other equipment used in the conduct of a lithographing and reproducing business. A complete itemized list of said property can be inspected at said premises from 10 a. m. to 2 p. m. on SATURDAY, SEPTEMBER 24, 1932, and from 9 a. m. to hour of sale on SEPTEMBER 26, 1932.

W. H. SPRAGG,
709 G St. N.W., 3d Floor.

TUESDAY, SEPTEMBER 20, 1932—
THOS. J. OWEN & SON, Auctioneers
1431 Eye Street Northwest.

TRUSTEES' SALE OF VALUABLE TWO-STORY BRICK APARTMENT CONTAINING SEVENTEEN APARTMENTS, KNOWN AS PREMISES 233 KENTUCKY AVENUE SOUTHEAST.

By virtue of a certain deed of trust duly recorded, in Liber No. 5747, folio 374 et seq., of the land records of the District of Columbia, and at the request of the party secured thereby, the undersigned trustees will sell, at public auction, in front of the premises, on TUESDAY, THE TWENTIETH DAY OF SEPTEMBER, A. D. 1932, AT FOUR O'CLOCK P. M., the following-described land and premises, situate in the District of Columbia, and designated as and being Seventeen (17) feet of original lot 3 in square east of square 1015.

TERMS OF SALE: ALL CASH. A deposit of $2,000.00 will be required at time of sale. All conveyancing, recording, etc., at cost of purchaser. Terms of sale to be complied with within thirty days from day of sale, otherwise the trustees reserve the right to resell the property at the risk and cost of defaulting purchaser, after five days' advertisement of such resale in some newspaper published in Washington, D. C.

LEWIS E. BREUNINGER.
WILMER F. STICKLE.
P—se9.12.14.16.19.20 Trustees.

THOS. J. OWEN & SON, Auctioneers.
1431 Eye Street N.W.

TRUSTEES' SALE OF VALUABLE FOUR-STORY BRICK DWELLING, BEING PREMISES NO. 2358 MASSACHUSETTS AVENUE NORTHWEST.

By virtue of a certain deed of trust duly recorded, in Liber No. 6464, folio 343, et seq. of the land records of the District of Columbia, and at the request of the party secured thereby, the undersigned trustees will sell, at public auction, in front of the premises, on WEDNESDAY, the TWENTY-FIRST DAY OF SEPTEMBER, A. D. 1932, at TWO O'CLOCK P. M., the following described land and premises, situate in the District of Columbia, and designated as and being Lot 33 in block 8 in Rodgers and others' Trustees, subdivision of Kalorama Heights, as per plat recorded in the Office of the Surveyor for the District of Columbia in Liber County 7, folio 34. Said block 8 being now known for taxation purposes as Square 2507.

TERMS OF SALE: One-third of the purchase-money to be paid in cash, balance in two equal installments, payable in one and two years, with interest at 6 per centum per annum, payable semi-annually, from day of sale, secured by deed of trust upon the property sold, or all cash, at the option of the purchaser. A deposit of $1,000 will be required at time of sale. All conveyancing, recording, etc., at cost of purchaser. Terms of sale to be complied with within 30 days from day of sale, otherwise the trustees reserve the right to resell the property at the risk and cost of defaulting purchaser, after five days' advertisement of such resale in some newspaper published in Washington, D. C.

HUGH A. THRIFT.
ABNER H. FERGUSON.
Trustees.
P—se17,d&ds ex S.

THURSDAY, SEPTEMBER 29, 1932—
THOS. J. OWEN & SON, Auctioneers,
1431 Eye Street N.W.

TRUSTEE'S SALE OF VALUABLE REAL ESTATE, BEING A TWO-STORY BRICK DWELLING CONTAINING EIGHT ROOMS AND THREE BATHS; ALSO TWO-CAR BRICK GARAGE; KNOWN AS 2948 CONNECTICUT AVENUE NORTHWEST.

By virtue of a certain deed of trust recorded in Liber No. 4950, folio 295, of the land records of the District of Columbia, and at the request of the party secured thereby, the undersigned will sell at public auction, in front of the premises on THURSDAY, SEPTEMBER TWENTY-NINTH, 1932, at FOUR O'CLOCK P. M., the following described land and premises situate in the District of Columbia, and being Lot numbered Eighty-two (82) in Midgaugh & Shannon, Inc., subdivision of Lots 1 and 2, numbered Seventeen (17) "Woodley Park," as per plat recorded in Liber No. 68, folio 115, of the records of the office of the surveyor for the District of Columbia, said Block numbered Seventeen (17) being now known for purposes of assessment and taxation as Square numbered Two Hundred and Seven (2107); upon the following terms:

TERMS OF SALE: Purchaser to pay one-third of the purchase price in cash, the balance in two equal installments in one and two years, respectively, with interest at the rate of 6½ per cent per annum, and secured by deed of trust on the property sold, or all cash at the option of the purchaser; taxes paid or adjusted to the date of sale; purchaser to pay interest on purchase price from date of sale to date of settlement at 6½ per cent per annum; all conveyancing, recording, revenue stamps, &c., at the cost of the purchaser. A good title or no sale; a deposit of $500 will be required at the time of sale and settlement to be within thirty (30) days of the date of sale, or deposit forfeited and the property resold at the cost and risk of the defaulting purchaser after five (5) days' previous advertisement of such resale in some newspaper published in Washington, D. C.

J. WRILEY JACOBS.
Surviving Trustee.
925 15th Street N.W.
P—se19.20.21.22.23.24.26.27.28.29

LOST 1

WHITE SPITZ DOG, in neighborhood of 9th and Gallatin sts. nw. Ge. 0697.

BAG—Woman's black traveling, containing clothing. Finder notify West 1160. Apt. 826. Reward.

WRIST WATCH—Lady's; Elgin; with bracelet; bet. 14th and K sts. and Takoma Park. Reward. Phone office, Na. 4645. Branch 832; residence, Shep. 2438-J, evenings after Sept. 19.

PERSONALS 3

HEMORRHOIDS (piles) eradicated by own method; results guaranteed for life or money back; write for booklet. Dr. Summerweek, 1365 Columbia road.

SEWING—ALTERATION.
50 CENTS UP. PHONE ADAMS 7874-W

CLAIRVOYANTS 4

LICENSED BY DISTRICT OF COLUMBIA.

MME. LE ROY, of Egyptian Tearoom. Advice on business, love. Cards. Tea readings, 50c. 9 to 9. 616 5th nw. Di. 4149.

D'ASHMAN 1212 EYE ST. N.W. MET. 3257.
Advice on all affairs of life.

MME. GARRIGUES, Psychic Adviser, Hrs. 9-9. Reads, $1. 2514 17th st. Co. 4845-R.

PROF. WRIGHT, Medium.
Seance every Sun., Wed., Fri., 8 p. m. 450 N. J. ave. se. Appointment. Linc. 10027

MADAM NAOMA PALMIST MEDIUM
Tells anything you want to know; who and when you'll marry; makes up lovers' quarrels and family troubles; how to gain and hold a good position, overcome troubles, bad luck. Hours, 9 to 9. $2 readings, $1. 923 17TH ST. NW. (BET. P & Q STS.)

MADAM PHILLIPS

Palmist and Adviser. I challenge the world in reading the history of one's life. I give true advice on business, love, health and family affairs; tell names of enemies and friends. Each reading strictly confidential. Located at 707 7th st. nw. over Morris Hardware Store. This clipping and $1.00 entitles you to a full life reading.

MADAM LOUISE

Palmist and Clairvoyant, is a Seventh Daughter born with a veil. Reads the past, present and future, tells whom and when you will marry, how to fascinate and charm the one of your choice. If in trouble of any kind, call at once. Do not delay. Madam Louise, with years of experience, her readings have been of benefit to thousands. Satisfaction guaranteed.

1305 H ST. N.W.

THE WONDER MAN.

Knows all. Tells all and sees all. Tells what is on your mind. Never has seen you before. Tells what you wish to know without asking a single question. You have been to others, now see the best. Prof. Avon, 943 Pa. ave. nw., next to Franklin Nat'l Bank. Hours, 8 a. m.-10 p. m. Daily and Sunday. Don't mistake address.

People can take advantage of your offer the same day it appears in a Post Classified Ad. Phone National 4205.

STRANGE AS IT SEEMS —By John Hix

JACK CHESBRO, old-time, big-league pitcher, was the only man who ever won pitching championships in both major leagues. He won in the National League, playing with the Pittsburgh Pirates, in 1901 with .700, and again in 1902 with .824. Two years later, playing with the New York Yankees, in the American League, he hurled his way to another championship, winning 41 games and losing 13, for a leading percentage of .759.

• • • •

Long before gasoline motors were adapted to use in air travel, Henri Giffard, a French engineer, fitted a steam engine to his crude coal gas balloon—the first power navigable airship. The triangular sail at the rear was the ship's rudder. The ship was successfully flown in a light wind from the Hippodrome in Paris on September 24, 1852.

• • • •

Nitroglycerin is not only used as an explosive, but as a medicine, administered to lower blood pressure. A dose of any considerable size, however, is poisonous.

Colors give added realism to strange things and happenings illustrated by John Hix on a full page in The Sunday Post.

CHEVROLET

Your Car Traded as Down Payment

1930 Chrysler Coach.....$425
1930 Chev. Spt. Cpe.....$319
1930 Chev. Sedan.....$257
1931 Chev. Coupe.....$359
1931 Chev. Coach.....$379
1928 Ford Tudor.....$69
1930 Stude. Sedan.....$395
1928 Chev. Sedan.....$79
1930 Ford Spt. Rd.....$215

50 Others—$25.00 Up

Donohoe Chevrolet
1000 Conn. Ave. at K
1620 M St. N.W.
Bet. 16th and 17th Sts.

WANTED—AUTOMOBILES 13

WE BUY any make car; highest prices paid. See us before you sell. Auto Mart. Open evenings and Sundays. North 6127

1333 14TH ST. N.W.

CASH FOR YOUR CAR

Without a doubt I pay highest price. If your car is not paid for, will pay your undue balance, give you the difference in cash. No delay. Drive to 1729 14th st. nw.

The Washington Post.

SEPTEMBER 19, 1932

CITY PLANNING HELD VITAL IN INDUSTRIAL WELFARE OF NATION

Secretary Chapin Declares Peril of Slumps Lurks in Its Neglect.

A warning that future depressions will be inevitable if business and industry does not recognize the need of city planning was sounded last night by Secretary of Commerce Roy D. Chapin, at the opening of the Bicentennial Conference on Planning, Parks and Government at the Willard.

"City planning is a basic and vital part of industrial planning," Secretary Chapin told the nine participating organizations in the conference. "So long as we fail to organize the growth of our cities we impede the stability of industry."

"Cities," Secretary Chapin observed, in illustrating this point, "are the principal consumers of the goods of industry; so long as their consumption remains unplanned for and therefore largely unpredictable, just so long will industry continue overexpanding its plants in periods of optimism and so long will the effects of deflation continue to put it periodically on the sick bed."

Housing Needs Stressed.

"City planning," the Secretary of Commerce further pointed out, "is essential to industrial planning and to business because the oversubdividing of land has represented one of the most costly items in overexpansion; anything that will restrain it will work to prevent unwise building and overproduction on the part of the construction industry."

Secretary Chapin also stressed good housing and an adequate park system as an indispensable part of proper city planning. He was introduced by Dr. John M. Gries, member of the Federal Home Loan Bank Board and executive secretary of the President's Conference on Home Building and Home Ownership.

After the dinner meeting, at which Secretary Chapin spoke, the conference delegates repaired to the auditorium of the New Commerce Building, where Lieut. Col. U. S. Grant 3d, director of Public Buildings and Parks, presented a talking moving picture depicting the park system of the Capital.

Conference Participants.

In the afternoon, the conference delegates gathered at the Capitol in commemoration of the laying of the corner stone on September 18, 1793. Representative Sol Bloom, associate director of the United States George Washington Bicentennial Commission, made a brief address.

The conference will continue all this week. Those participating are: The American City Planning Institute, the American Civic Association, the District George Washington Bicentennial Commission, the American Institute of Park Executives, the American Legislators Association, the National Association of Civic Secretaries, the National Council for Protection of Roadside Beauty, the National Municipal League and the Proportional Representation League.

Public Land Policy.

Citizen support of planning will be discussed this morning at a session of five of these organizations. Frederic A. Delano, president of the American Civic Association, will preside.

"Wanted—A National Public Land Policy," will be discussed at a round table dinner tonight at which Albert Shaw, editor of the Review of Reviews and World's Work, will preside. Wild life refuges will be the subject of a session following the dinner.

Separate meetings will be held throughout the day by the individual participating organizations.

3 Injured When Trolley And Milk Wagon Crash

Three men were slightly injured early yesterday when a street car and milk wagon collided at Fourteenth street and Park road northwest.

George Beall, 27, motorman of a Capital Traction street car, suffered cuts and bruises from flying glass. The driver of the milk wagon, Jess Reynolds, 30, of Glen Carlin, Va., received bruises when thrown from his truck. A helper on the wagon, William Brown, colored, 24, of 1839 Capitol street northeast, also suffered slight bruises. They were treated by the Fire Rescue Squad.

Policeman, Chasing Suspect, Is Injured

Two Others Have Narrow Escape When Cars Collide.

A policeman was slightly injured yesterday when he slipped as he was climbing over a fence in chase of a suspected robber. Two other policemen escaped injury when the scout car, in which they were cruising, was struck by an automobile at Sixth and D streets southeast.

Private Donald B. Plant, 26, of the Fourth Precinct, suffered a sprained right knee and hip while investigating a robbery at 1015 D street southwest. He reported that he would go to the police clinic for treatment.

Policemen E. C. Williams and M. T. Clark, of the Fourth Precinct, were in a scout car when a car operated by Edward C. Williams, of 3400 Ely street southeast, collided with them. No one was injured.

Tariff Commissioners Mourn Dixon's Death

The United States Tariff Commission has adopted a resolution expressing deep regret at the death of Commissioner Lincoln Dixon, of Indiana.

Mr. Dixon died last Friday. He was born at Vernon, Indiana, February 9, 1860, and graduated from the University of Indiana. In January, 1927, he was appointed to membership on the Tariff Commission by President Coolidge and was reappointed twice by President Hoover.

Linen Worth $40 Is Stolen.

A quantity of linen valued at $40 was stolen from the automobile of William S. Cheatham, of 1332 I street northwest, while it was parked at Tenth and E streets northwest yesterday.

Oil Station Robbed of $45.

Lonnie B. Resse, an attendant at King's Filling Station, 601 H street northeast, reported the robbery yesterday of $45 from the cash register in the office of the station.

PLAY ROOM AT NEW KINDERGARTEN

Post Staff Photo.

Play room with new equipment in the recently formed kindergarten class at St. Dominic's School, Sixth and G streets southwest. This class is not only an innovation at St. Dominic's, but the only kindergarten class in the city taught by Catholic sisters.

HOOVER TO RECEIVE MICHIGAN EDITORS

Senator Vandenberg Is Host at Dinner Honoring Visitors Tonight.

A score of Michigan newspaper editors, who arrived in Washington yesterday for a two-day visit, will be received by President Hoover at the White House at 9 o'clock tonight for an informal discussion of public affairs.

Upon arrival in Washington yesterday afternoon, the editors visited the Capitol, the Washington Monument, Lincoln Memorial and other places of interest.

This morning they will visit the Tomb of the Unknown Soldier in Arlington, Mount Vernon and the Washington Masonic Memorial in Alexandria, and upon completion of the tour the editors will be guests of the Republican national committee at a luncheon at the Willard Hotel.

This evening a dinner in their honor will be given by Senator Vandenberg, at which Roy D. Chapin, Secretary of Commerce, and Maj. Ferry K. Heath, Assistant Secretary of the Treasury, will speak.

Members of the editorial pilgrimage are George R. Averill, Birmingham Eccentric; F. J. Miller, Royal Oak Tribune; O. R. Eaton, Plymouth Mail; R. M. Cook, Hastings Banner; A. Van Koevering, Mrs. and Miss Van Koevering and J. N. Clark, Zeeland Record; Joe Haas, Holly Herald; Frank D. Brown, Bellevue Gazette, F. B. Haskins, Howard City Record; William H. Cansfield, Howell Republican Press; M. H. DeFoe, Charlotte Republican Tribune; T. O. Huckle, Cadillac News; R. T. Baldwin, Northville Record; W. R. Crissey, Midland Republican; State Senator Chester M. Howell, of Saginaw; Henry L. Woolfenden, jr., and Walter Y. Stanley, of Pontiac, and J. John Pope and Miss Marie Pope, of Grand Rapids.

Boy Auto Victim's Funeral Tomorrow

Services for Lad Crushed on Sidewalk to Be Held at St. Dominic's.

Funeral services for Francis Tippett, 10 years old, who was crushed to death beneath an automobile when it overturned on the sidewalk near his home late Saturday, will be held tomorrow morning at 9:15 o'clock from St. Dominic's Church. He will be buried in Mount Olivet Cemetery.

The boy was standing at Tenth and C streets southwest, when a machine driven by James Anderson, colored, 29 years old, careened onto the sidewalk and overturned when the driver attempted to avoid striking another car. Francis was pinned beneath the wrecked auto.

Young Tippett lived at 928 C street southwest, with his stepfather, Harry Tippett, a watchman on the Highway Bridge. He was a student at St. Domipic's School.

Struck by Auto in Zoo Baby's Leg Is Fractured

Walter D. Kidd, jr., 2 years old, of Richmond, Va., was knocked down by an automobile in the National Zoological Park yesterday afternoon.

He was treated at Children's Hospital for a fractured right leg and severe bruises. His condition is not regarded as serious. Police said the machine which struck him was driven by Mrs. Elizabeth Bryant, of 10 Bradley Lane, Chevy Chase, Md. The accident was termed unavoidable.

Youth Is Held In Theft After Police Chase

The clip at which he was driving out Georgia avenue last night proved the undoing of William L. Stauffer, 18, of Subula, Pa., police said.

When Sixth Precinct police overhauled the speeding machine, Stauffer was found at the wheel, they reported. He was unable to prove ownership of the car and it was decided to question him.

At the station it was learned the machine had been stolen from E. V. Perkins, of 1500 D street northeast, according to the officers. The car had been parked at Georgia avenue and Military road northwest. Further questioning disclosed that Stauffer was headed for Walter Reed Hospital to pick up a quantity of goods he allegedly had stolen from the reservation tailor and shoe shops.

Police investigated and found the articles described by Stauffer hidden beneath a clump of bushes. Stauffer was charged with unauthorized use of an automobile and two charges of housebreaking.

HOSPITAL PATIENTS TO SEE HUNT CIRCUS

Safely Arranged Acts to Be Given at St. Elizabeths This Morning.

Before closing its eight-day stand here, Hunt's three-ring circus will entertain 400 patients at St. Elizabeths Hospital this morning on one of the broad lawns at the institution for the insane.

All that is grotesque will be eliminated from the show by agreement with staff psychiatrists at the hospital. The Hunt family, which forms the nucleus of the show, will present an entertainment composed mostly of trick riding, pony acts and other features of the circus.

Physicians at St. Elizabeths believe the circus will form a wholesome recreation for their patients, but do not believe such creatures as elephants, camels, lions or garishly decked clowns would have a soothing influence, so the performances will be carefully pruned.

The performance at the hospital will take place at 10 o'clock. The regular matinee will start at 2 p. m., at Nichols avenue and Portland street southeast, in Congress Heights. The evening show will begin at 8 o'clock. By midnight tonight, Hunt's circus, one of the last of the old-time country shows, will have completed its well received visit here, and be on its way.

Man Arrested as Forger Succumbs in Hospital

Warren Adams Kusterer, 37 years old, who was arrested last Friday in connection with the theft of a number of traveler's checks from a telegraph office at 1104 Connecticut avenue northwest, died last night in Gallinger Hospital. He was receiving treatment as a drug addict, police said.

Kusterer was arrested by Detective Sergt. Frank O. Brass and two private detectives from New York. It was claimed that he forged checks amounting to $1,790. He was later charged with housebreaking.

Garfield Street Home Ransacked.

Alexander H. Bell, of 3400 Garfield street northwest, returned home last night with his family to find glass in the front door broken and the place ransacked. A investigation revealed nothing of value missing, he told police.

ELDERLY COUPLE, HIT BY CAR, BADLY HURT

Alexandria Man, 81 and His Wife, 71, in Hospital; Driver Released.

An elderly Alexandria couple, attempting to cross the street near Seventh street and Pennsylvania avenue southeast, were struck and knocked down by an automobile last night and sent to Casualty Hospital with serious injuries.

William Lloyd, 81 years old, and his wife, Mrs. Lizzie Lloyd, 71 years old, stepped from the curb at Seventh street and had almost succeeded in reaching the opposite sidewalk when trapped in the path of an oncoming machine.

Witnesses declared they apparently failed to see the approaching car. They were thrown several feet by the impact. The machine, which police said was driven by Sylvan W. Brunette, 18 years old, of Clarendon, Va., stopped immediately and the injured couple was taken to the hospital.

Mr. Lloyd, it was found, suffered possible internal injuries and severe cuts and bruises, while his wife received a fractured leg and numerous lacerations.

Brunette was taken to the Fourth Police Precinct Station and later released in the custody of his attorney.

Printing of Bicentennial Stamps Will End Oct. 1

Manufacture of George Washington Bicentennial stamps and stamped envelopes will be discontinued October 1, it was announced yesterday by the Post Office Department.

Approximately 7,000,000,000 Bicentennial stamps all of denominations and 434,000,000 stamped envelopes had been printed up to September 1.

Amateur Boxing Bouts Guest Tickets Ready

Guest tickets for the amateur boxing carnival at Washington auditorium October 3 may be obtained without charge at 1315 E street northwest, and at all Goodacre restaurants, beginning today, it was announced yesterday.

Representatives of Washington and Alexandria, Va., will participate in the bouts. The carnival will be for the benefit of the Holy Redeemer School of Berwyn.

Fourth of Building Guards to Be Idle

Col. Grant's Force Will Feel Economy Act Provisions.

Twenty-five per cent of the Government building guards under the jurisdiction of Lieut. Col. U. S. Grant 3d will be off duty practically all of the time because of the new economy policy.

Appropriation reduction for 1933 for this service has amounted to 21 per cent of the total pay of the buildings guard force. This means that when the 21 per cent is distributed equally over the year and regular leave and sick days are taken into account at least 25 per cent of the force will be off duty practically all of the time.

Making the problem more severe, the Government in about two weeks will take over policing of the new Government warehouse at Eighth and Ninth street and C and E streets southwest, requiring a minimum of nine building guards.

Washington Youth Is Promoted.

Cadet Tom L. Bamberger, son of Lieut. Col. and Mrs. R. S. Bamberger, of 3431 Thirty-fourth street northwest, was appointed acting cadet sergeant of Company B, in the Staunton Military Academy Cadet Corps, upon his return to school September 15. He is beginning his fourth year at the Virginia school.

D.C. USED 85,262,775 GALLONS OF WATER DAILY IN PAST YEAR

Total for Period, However, 194,690,000 Gallons Less Than Previous Year.

The National Capital consumed 31,708,870,000 gallons of water in the last fiscal year, which was an average daily consumption of 85,262,775 gallons and a per capita consumption of 173 gallons.

Figures showing the water consumption, together with facts about the sewer and street cleaning departments are contained in the annual report of J. B. Gordon, director of sanitary engineering of the District, which will be made public today.

Of the total water metered through the District system, 502,694,000 gallons was given to Arlington County, Va., and to Montgomery and Prince Georges Counties, Md. That brings the consmption of water within the District boundaries to 31,206,176,000 gallons in the last fiscal year. This was an average daily consumption of 85,262,775 gallons and the per capita consumption to 173 gallons.

Drop From Previous Year.

The seemingly extraordinary variation in the amount of water used is shown by the fact that on March 6, 1932, the city used 71,659,000 gallons of water, but on August 3, 1931, there were 106,602,000 gallons used. The total used during the year was 194,690,000 less than in the preceding fiscal year, when there was a drought, despite increased amount supplied to nearby Maryland and Virginia.

History of the upbuilding of the water supply system of the National Capital was set forth in detail by D. W. Holton, superintendent of the Water Department. Underground leaks which were wasting 3,454,268 gallons of water daily were discovered and repaired, Mr. Holton reported. At the end of the fiscal year there were 86,382 consumers charged for consumption as measured by meters and 12,509 consumers having a flat rate. The number of water services was 99,369. The pay roll of the department amounted to $786,297.02.

Refuse Returns Off.

Washington used to have the richest garbage in the world. It was so rich in lucrative grease content it netted a nice sum for the municipal treasury, but Morris Hacker, superintendent of the Refuse Department, reported the value of garbage grease remained "very low," so that as was the case last year the cost of reduction was not covered by the revenue derived from the resultant grease sold. Grease sold amounted to 2,391,500 pounds, for which $17,840.56 was received. Animal hides netted $538 and manure $1,137.38, total of $19,515.94. The price for paper and other salvageable materials was so low that the trash plant was not operated, Mr. Hacker said.

At the end of the fiscal year the sewerage and sewage disposal systems of Washington equaled 1,049.1 miles. The cost of the sewerage system was $24,412,225.41 and of the sewage disposal system, $6,566,254.96, A. D. Black, engineer of sewers, reported. By far the major part of new sewer construction was, naturally, in the so-called county sections of the District.

Among other things with which the Sewer Department was concerned was the extermination of mosquitos. Under the general supervision of the United States Public Health Service, Mr. Black reported, 10,002 basins were sprayed 172,319 times, 190 miles of streams were cleaned and ditched, 1,350 miles of streams were sprayed and 23 square miles of marsh area were sprayed in an antimosquito campaign.

Dinner-Pail Prize Taken by Church

Christian Endeavor Trophy for Sports Goes to Ninth Street Christian.

The annual field meet of the Christian Endeavor Union of Washington, held Saturday at the Pierce Mill picnic grounds in Rock Creek Park, resulted in the return of the prized trophy—an engraved dinner pail—to the Ninth Street Christian Church, it was announced yesterday.

The trophy, much sought by the numerous societies of the union, came into existence more than a year ago—a practical representation of the glorification of the dinner pail.

Saturday's events gave second place to the Central Presbyterian Church. After the usual races, broad jumping and other features of the afternoon, a table lunch was spread. The day was ended by vesper services led by Dr. James H. Taylor, pastor of the Central Presbyterian Church.

Man Killed and Another Stabbed; Third Sought

One man was killed and another was in a serious condition in Freedmen's Hospital with a stab wound in his side as the result of an altercation between three colored men in Cedar Court northwest last night. Police are searching the city for the third man.

The dead man, Cyrus Shipper, 26, of 1912 Twelfth street northwest, allegedly stabbed John C. Given, 26, of 1804 Valley street northwest in an argument. Given's brother, Walter, 34, of Cedar Court, culminated the fight by hitting Shipper on the head with a brick, inflicting a fatal wound, according to police. Both injured men were taken to the hospital and Shipper was pronounced dead on arrival. Walter Given disappeared.

Home for Negro Blind Faces Eviction Threat

Management to Remove Institution From Premises Tomorrow Unless Aid Is Forthcoming; Many Notables Formerly Contributed.

Faced with the threat of eviction from the premises at 1416 Eleventh street northwest, the management of the Harriet Tubman Home for Colored Blind stated yesterday that they would voluntarily remove from the home tomorrow unless aid was secured to maintain them there until various agencies which usually support them can be reached and get into action.

The home was established in October, 1931, setting up workshops for colored blind and residence for such homeless blind persons as were not physically helpless. A laundry, canning and shoemaking shops have been in operation, and the Braille method of reading has been taught. The home has been partially self-supporting, but has also received outside aid.

Contributors to its support in the past include Canon Ansin Phelps Stokes, Dr. Carter G. Woodson, Dr. A. Leroy Locke, Secretary Stimson, Mrs. William H. Taft, Justice Hughes, Mary Roberts Rinehart, Mrs. Edward Douglas White, Col. Henry May, H. C. Corperning, Miss Hattie Maddux, Thomas H. Walker, Theodore Noyes, sr., and various members of the Diplomatic Corps, all of whom are away or can not be reached at present.

The home is in immediate need of $100, and has been pledged aid of various agencies later in the season. Should it be moved tomorrow, there is no new place of residence now in prospect. Its various projects for financial aid during the summer months were not exceptionally successful.

2 HOLDUP SUSPECTS CAPTURED IN INDIANA

Men Said to Admit Robbery of Seven Stores Here and Others.

Two men sought by local police in connection with the holdup of a Sanitary Grocery at 401 K street northeast several weeks ago, were arrested in Indianapolis, Ind., yesterday, according to an Associated Press dispatch.

In the chain store robbery, Joseph O. Faulk, supervisor for the chain, was forced to drive two assailants away from the K street store in his car, and was robbed of an empty satchel and forced from the automobile. The bandits returned later in the day and held up Carl W. Burgess, manager of the store, robbing him of $70.

According to police in Indiana, the pair arrested admitted robbing the grocery and six other stores here, as well as one store in Wheeling, W. Va., and another in Columbus, Ohio. They were arrested for automobile banditry and robbery.

They gave their names as Jacob Gordon Grisso, 19, of 204 Pennsylvania avenue southeast, and Thomas Sheehan, 22, with no fixed address. Washington police had been trailing the pair and will have them returned here for further investigation.

G. P. O. Employes Form New Lodge

E. J. Roche, President of Bookbinders' Order, Leads Unit.

Announcement that a new lodge has been formed at the Government Printing Office was made today at headquarters of the American Federation of Government Employes.

Edward J. Roche, president of the Bookbinders International, is president of the lodge and its delegate to the federation convention. He states that an intensive membership drive is in progress which he expects will bring the Government Printing Office to 100 per cent membership.

Alexander B. Stewart is vice president; Elmer Boteler, secretary and delegate to the Central Labor Union, and H. S. Reece, sergeant at arms.

National Guard to Fete Gen. Stephan Tomorrow

Maj. Gen. Anton Stephan, U. S. A., will be the guest of honor tomorrow night, at a banquet given by officers of the District of Columbia National Guard, in the Mayflower Hotel.

Gen Stephan will be honored on his forty-fifth anniversary of continuous service in the United States Army.

Newark Minister To Address Youth

Mass Meeting to Be Held by Christian Endeavor on October 4.

Dr. William Haram Foulkes, pastor of the old First Presbyterian Church of Newark, N. J., and vice president of the International Society of Christian Endeavor, will speak at a mass meeting of young people's Christian organizations of Washington on October 4.

Dr. Darrell Crane, president of the Christian Endeavor Union of Washington, in making the announcement yesterday, stated that the meeting will be held at Calvary Baptist Church. It was at this church that Dr. Foulkes spoke at the opening meeting of the Union last year.

Besides the attendance of the Christian Endeavor Union, it is expected that there will be a large representation from the Baptist Young People's Union, the Episcopal Young People's League, the Lutheran League, and the Epworth League. Thomas Wilson, chairman of the young people's work of the Washington Federation of Churches, will preside.

LEARN TO FOLLOW, IS CLERIC'S ADVICE

Best Way to Become Leader, Says Rev. C. S. Ridenour in Sermon.

"When we learn to become faithful followers we in turn become leaders of others, and herein lies the importance of a thorough training to become diligent followers," said the Rev. Claude S. Ridenour, assistant rector of Rock Creek Episcopal Church, Rock Creek Church road and Webster street, preaching yesterday morning.

The Rev. Mr. Ridenour stressed the necessity of an individual placing himself under competent teachers in preparation for the duties of life.

"A course of training is long and tedious, a trying of our patience and a testing of our ability. It is a continuous changing of our primitive ideas and a molding of them after the fashion of a well-trained and competent mind. We make many mistakes and become discouraged. Thus, at this point some fall by the wayside and wander into other fields, while the more courageous realize the importance of the call to duty and strive more earnestly to follow the directions of the teacher.

"Some feel competent before the course of preparation is completed and become more or less indignant when corrected by the teacher and are apt to launch out for themselves, only to make mistakes in their blindness. Some of these will awaken later and seek counsel among the best men in their line of work until their preparatory work is completed. Thus they become diligent followers; but those who do not awaken continue to blunder all through life.

"The less impatient complete their training before setting out from their school of instruction and generally make fewer mistakes. Their minds have been trained to follow in a careful and diligent manner the regulations and rules governing their work as laid down by their school and as set forth by their instructors," said the Rev. Mr. Ridenour.

Hundreds Acclaim Post Model Home

New Boss & Phelps Dwelling Opens at 5731 Third Place Northwest.

In the bright sunshine of a late summer Sunday, hundreds of persons visited The Washington Post model home, opened formally yesterday at 5731 Third place northwest.

Their comment on the excellent dwelling, one of a group of twelve owned, built and for sale by Boss & Phelps, realtors, was universally favorable. They were delighted with its artistic and substantial construction, its convenient arangement and the beauty of its furnishing by Hutchison's, Inc.

The home will be open for inspection daily from 10 o'clock in the morning until 9 o'clock in the evening. To reach the home from Sixteenth street or Georgia avenue northwest, drive east on Longfellow street to Fifth street northwest; then north to Nicholson street northwest and east to the group; or take Fourteenth street cars marked Takoma to Third and Nicholson streets and walk a half block to the property.

Church Planning Parade and Party

St. Aloysius Event Tonight Is Sponsored by Holy Name Society.

A carnival parade and garden party, to be held under auspices of the Holy Name Society, will take place tonight at St. Aloysius parish.

Girls of the parish will assemble this morning on Gonzaga University campus, where they will decorate the twelve floats participating in the parade, scheduled to start at 7:30 from North Capitol and K streets and proceed to the parish.

Officers of the Holy Name Society are conducting the event to assist in reducing the parish church debt.

ELDERLY MERCHANT NEAR DEATH AFTER ATTACK BY ROBBER

Several Housebreakings Net Thieves $1,000 in Loot; Suspect Arrested.

A colored robber who attacked a 66-year-old man was being sought by police yesterday, as were a number of thieves who stole about $1,000 worth of merchandise in more than a dozen housebreakings.

Charlie Sandler, of 808 F street northwest, who has been engaged in the locksmith business at 606 Sixth street northwest, for a number of years, was attacked by a thief yesterday as he entered a rear room in his store.

Assailant Described.

His assailant, who was described as a middle aged dark skinned man, leaped at the elderly merchant as he entered the room, and struck him over the head several times with a brick. He then robbed him of a pocketbook containing $25 and escaped. A bystander was able to get a glimpse of the man as he ran from the store.

At Emergency Hospital, where Sanders was taken, his condition is said to be very serious.

Numerous Thefts.

Miss Harriett Raymond, of 2019 I street northwest, reported to police that a fur neckpiece valued at $200 was stolen from her apartment. Other persons living at that address were victimized by thieves of a small amount of money. Police of the Third Precinct placed a colored man under arrest in connection with the theft.

Other robberies reported included the store of Soloman Goldman, of 331 V street northeast, where cigarettes valued at $37 were stolen; a drug store at 241 Virginia avenue southeast was broken into and a quantity of merchandise was stolen; a drug store at 1444 B street southeast, and the home of Oscar R. Evans were also entered.

Man and Woman Hurt When Car Leaves Road

Two Washingtonians were slightly injured last night in an automobile accident near Four Corners, Md. They were brought to Walter Reed Hospital for first aid treatment.

Edward F. West, 24, of 2006 Evarts street northeast, and Miss Lillian Krohr, 25, of 2205 Evarts street northeast, suffered cuts and bruises when the machine in which they were riding ran from the highway.

Hoover-Curtis League Will Meet Tomorrow

The Hoover-Curtis Campaign League will hold a ratification meeting tomorrow at 8 p. m. in the Masonic Temple Auditorium at Tenth and U streets northwest, it was announced last night.

Speakers will be E. F. Colladay and Mrs. Virginia White Speel.

The Weather

TODAY'S SUN AND TIDE TABLE

		A.M.	P.M.
Sun rises	5:52	High tide	10:40 11:05
Sun sets	6:11	Low tide	3:26 5:17

WEATHER CONDITIONS.

U. S. Dept. of Agriculture, Weather Bureau, Washington, Sunday, Sept. 18—8 P. M.

Forecast for the District of Columbia—Increasing cloudiness Monday, followed by showers Monday night or Tuesday; rising temperature; gentle to moderate southeast and south winds.

For Maryland and Virginia—Increasing cloudiness Monday, followed by showers Monday night or Tuesday; rising temperature.

A disturbance of unknown intensity is apparently central about 250 miles south of Galveston, Tex., and moving in a northerly direction. Storm warnings have been ordered on the Texas coast from Corpus Christi eastward.

The northern disturbance is now centered over western Hudson Strait apparently moving northwestward. Nottingham Island, 29.04 inches. The western disturbance is advancing eastward over the Rocky Mountain and southern plateau regions. The Plains States and Minnesota. Qu'Appelle, Sask., 29.34 inches and Moorhead, Minn., 29.44 inches. Still another disturbance is over northern Alaska and the lower Mackenzie Valley, Point Barrow, 29.44 inches. An area of high pressure is moving eastward over the Atlantic States, the lower lake region, and Quebec, Scranton, Pa., 30.36 inches and pressure remains high along the North Pacific Coast. North Head, Wash., 30.18 inches. Showers have occurred in the Mississippi and lower Missouri Valleys, the upper lake region, northern New York, and along the west Gulf Coast, while the weather has remained fair elsewhere. The temperature has risen in the upper Mississippi and lower Missouri Valleys, the upper lake region, and the Ohio Valley and it has fallen in the Rocky Mountain and plateau regions and western portions of the Dakotas.

Local Weather Report.

Temperature—Midnight, 56; 2 a. m., 55; 4 a. m., 52; 6 a. m., 51; 8 a. m., 57; 10 a. m., 68; 12 noon, 73; 2 p. m., 76; 4 p. m., 76; 6 p. m., 72; 8 p. m., 69; 10 p. m., 65. Highest, 79. Lowest, 51. Relative humidity—8 a. m., 52; 2 p. m., 32; 8 p. m., 41. Hours of sunshine, 10. Per cent of possible sunshine, 81.

DEPARTURES FROM NORMAL.

Accumulated excess of temperature since January 1, 1932, 763 degrees.

Excess of temperature since September 1, 1932, 51 degrees.

Accumulated deficiency of precipitation since January 1, 1932, 2.65 inches.

Excess of precipitation since September 1, 1932, 0.28 inch.

Temperatures and Precipitation.

Temperatures and precipitation for 24 hours ended 8 p. m. Sunday:

	Highest Sun.	Lowest night	Sat. 8 p.m.	Sun. fall.	Rain.
Washington, D. C.	79	51	69	....	
Asheville, N. C.	82	48	70	....	
Atlanta, Ga.	88	58	82	....	
Atlantic City, N. J.	70	56	66	....	
Baltimore, Md.	76	56	70	....	
Birmingham, Ala.	92	70	84	....	
Bismarck, N. Dak.	70	58	64	....	
Boston, Mass.	68	54	60	....	
Buffalo, N. Y.	64	48	58	....	
Chicago, Ill.	82	52	70	....	
Cincinnati, Ohio	82	50	70	....	
Cheyenne, Wyo.	80	54	76	....	
Cleveland, Ohio	74	50	68	....	
Davenport, Iowa	88	54	74	0.04	
Denver, Colo.	86	58	82	....	
Des Moines, Iowa	88	50	82	0.46	
Detroit, Mich.	66	46	60	....	
Duluth, Minn.	60	44	56	....	
El Paso, Tex.	92	64	86	....	
Galveston, Tex.	80	80	78	0.72	
Helena, Mont.	80	48	68	....	
Indianapolis, Ind.	76	52	66	0.32	
Jacksonville, Fla.	86	72	78	....	
Kansas City, Mo.	94	68	88	....	
Little Rock, Ark.	92	64	82	0.68	
Los Angeles, Calif.	74	62	68	....	
Louisville, Ky.	82	54	72	....	
Marquette, Mich.	66	46	56	0.06	
Memphis, Tenn.	92	74	84	....	
Miami, Fla.	84	78	80	....	
Mobile, Ala.	88	70	80	....	
New Orleans, La.	86	74	70	0.30	
New York, N. Y.	72	58	68	....	
North Platte, Nebr.	94	62	88	....	
Omaha, Nebr.	94	62	88	....	
Philadelphia, Pa.	76	60	70	....	
Phoenix, Ariz.	100	74	98	....	
Pittsburgh, Pa.	74	46	60	....	
Portland, Me.	66	52	56	....	
Portland, Oreg.	64	54	62	....	
Salt Lake City, Utah	94	66	74	....	
St. Louis, Mo.	86	62	82	0.30	
St. Paul, Minn.	74	50	74	0.04	
San Antonio, Tex.	90	70	84	....	
San Diego, Calif.	68	60	66	....	
San Francisco, Calif.	62	56	56	....	
Santa Fe, N. Mex.	74	54	66	....	
Savannah, Ga.	84	72	78	....	
Seattle, Wash.	58	48	54	....	
Springfield, Ill.	74	56	74	....	
Tampa, Fla.	86	72	78	....	
Toledo, Ohio	72	46	68	....	
Vicksburg, Miss.	96	70	84	....	

Child, 11, Reports to Police Disappearance of Mother

"Please, my mother has gone away—is this where I should tell some one about it?"

The officer in charge of the Detective Bureau at Police Headquarters looked up from his desk last night. Before him stood a small boy, nervously fumbling a faded brown hat.

Assured he was in the right place, the boy said he was Howard Brown, 11 years old, of 400 First street northwest. His mother, Howard told the officer, left home early Saturday night and had not been seen since. He and his sister, Helen, 12 years old, were left alone, the boy related.

Neither he nor Helen went to Sunday school yesterday, Howard said, for fear his mother would return and find them gone and worry. But when she failed to come back when darkness fell he decided to seek aid from police.

Policewoman Rose M. Richards, of the Women's Bureau, was assigned to investigate Howard's story. When she went to the First street address Helen had disappeared. It is thought the mother, Mrs. Georgia Brown, returned and took the girl away while Howard was at Police Headquarters.

It was also learned that the children's step-father had not been home for some time, police said. Howard was placed in care of friends while a search is made for the missing parents.

BIRTHS AND DEATHS REPORTED

BIRTHS REPORTED.

Lloyd P. and Frances B. Williams, girl.
Leon M. and May R. Hamby, girl.
Christopher H. and Jeannette E. Brandau, boy.
Zane W. and Dorothy V. Rouse, girl.
Harry K. and Virginia M. Ely, girl.
Melvan H. and Martha S. May, girl.
Leonard I. and Sally Lindas, boy.
Carl A. and Gladys W. Gardner, girl.

DEATHS REPORTED.

John F. Ryder, 65 yrs., 497 Pennsylvania ave. nw.
Elizabeth Y. Webb, 61 yrs., Sibley Hospital.
Edna H. Parker, 54 yrs., 1326 Harvard st. nw.
Calvin W. Norris, 51 yrs., Gallinger Hospital.
John Herbert, 50 yrs., Georgetown Hospital.
Infant of James C. and Edna Wilkes, 33 minutes, Columbia Hospital.
John H. Mackall, 67 yrs., 841 Howard rd. se.
William L. Dogans, 65 yrs., Gallinger Hospital.
William F. Posey, 56 yrs., 27 M st. sw.
John N. Europe, 56 yrs., 1006 S st. nw.
Pauline Butler, 80 yrs., Gallinger Hospital.
Philip Johnson, 45 yrs., Casualty Hospital.
Priscilla Reed, 45 yrs., 160 Francis st. se.
Bessie Carter, 40 yrs., Casualty Hospital.
Thornton Jackson, 29 yrs., 2d and G sts. sw.
Susie Blandhein, 27 yrs., Garfield Hospital.
Myrtle Brown, 28 yrs., Gallinger Hospital.
John Masterson, 1 yr., 4829 41st st. nw.

Thousands Watch as 180 Are Baptized in Potomac

An outdoor baptizing, in which more than 180 converts had their sins washed away, drew a crowd of several thousand spectators to the Potomac River at the foot of O street southwest yesterday.

Elder [illegible]cheaux, widely known colored preacher, received the converts and conducted the baptismal ceremonies.

The services lasted from noon until late in the afternoon, as the dozens of converts stepped from a gaily bedecked barge, anchored close into shore, into the chilly waters of the Potomac.

The party embarked for the services aboard the E. Madison Hall, at the Seventh street wharf and were carried about a half mile down the river. The boat was met at the foot of O street by a huge barge, bedecked in colors of red, white and blue.

The converts were transferred to the barge, which, under the guidance of harbor police, was towed into the shallow water. As Elder, Michaux chanted a hymn, each convert received his or her baptism in the gray waters of the Potomac.